L'exemplaire filmé fut reproduit grâce à la générosité de:

Canadiana department
North York Central Library

Les images suivantes ont été reproduites avec le plus grand soin, compte tenu de la condition et de la netteté de l'exemplaire filmé, et en conformité avec les conditions du contrat de filmage.

Les exemplaires originaux dont la couverture en papier est imprimée sont filmés en commençant par le premier plat et en terminant soit par la dernière page qui comporte une empreinte d'impression ou d'illustration, soit par le second plat, selon le cas. Tous les autres exemplaires originaux sont filmés en commençant par la première page qui comporte une empreinte d'impression ou d'illustration et en terminant par la dernière page qui comporte une telle empreinte.

Un des symboles suivants apparaîtra sur la dernière image de chaque microfiche, selon le cas: le symbole → signifie "A SUIVRE", le symbole ▽ signifie "FIN".

Les cartes, planches, tableaux, etc., peuvent être filmés à des taux de réduction différents. Lorsque le document est trop grand pour être reproduit en un seul cliché, il est filmé à partir de l'angle supérieur gauche, de gauche à droite, et de haut en bas, en prenant le nombre d'images nécessaire. Les diagrammes suivants illustrent la méthode.

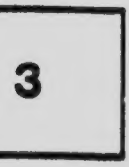

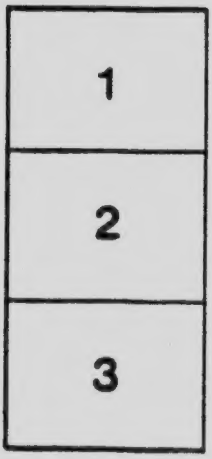

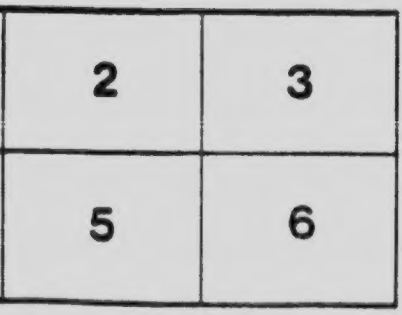

GRAND TRUNK RAILWAY

FOUNDED 1857

LITERARY AND SCIENTIFIC INSTITUTE

INCORPORATED 1871

Catalogue.

1905.

Price 25 Cents.

CATALOGUE OF THE LIBRARY

BELONGING TO THE

GRAND TRUNK RAILWAY

LITERARY AND SCIENTIFIC INSTITUTE

POINT ST. CHARLES,

WITH

CONSTITUTION, BY-LAWS, ORDER OF BUSINESS
AND RULES OF ORDER

FOUNDED 1857. INCORPORATED 1871.

MONTREAL:
"WITNESS" PRINTING HOUSE
1905

CONSTITUTION,

1. This shall be known under the name, style and title of the GRAND TRUNK RAILWAY LITERARY AND SCIENTIFIC INSTITUTE. **Name**

2. The object of this Institute is to supply its members with the means of instruction in Science, Literature, and the Arts, by the establishment of a Reading Room and Library, for the use of its members, the delivery of Lectures, the institution of Classes, and the providing of Specimens and Drawings. **Object.**

3. Any employee may become a member, upon the recommendation of two members, and the payment of ten cents to the Librarian, (said ten cents to constitute his first month's dues). **Membership**

4. The following persons may be elected Life Members, upon the recommendation of the Committee, viz.:—Donors of Twenty-five Dollars, persons who have rendered valuable services to the Institute, members of Twenty-five years standing, and persons eminent in Science and the Arts. **Life-Members.**

5. The fees for membership shall be ten cents per month, or, one dollar, if paid before the first of March, will entitle the member to the full benefits of the Institute for one year, commencing January first. **Fees and Dues.**

6. Each member shall be provided with a card, upon which shall be entered his name and number, and his payments as they are made. These cards are not transferable, and any member lending his card, for the purpose of introducing a person *not* a member of the Institute to any of its meetings or privileges, shall, upon proof, be fined 25 cents, and be excluded from all privileges until the fine be paid. **Members' Cards.** **Not transferable.**

7. Any member being six months in arrears, shall be notified by the Librarian, that if such arrears be not paid up within one month after such notice he shall cease to be a member, and shall not again be admitted till such arrears are paid, (this rule to hold good except in cases of hardship, sickness, or accident, which shall be dealt with by the Committtee. **Arrears.**

8. The officers shall be a President, Vice-Presidents, a Secretary-Treasurer, a Managing Committee of thirteen members, a board of Trustees, a Librarian and two Auditors. **Officers.**

9. The President shall preside at all general meetings; preserve order and decorum, and see that **Duties of President**

SCIENCE | HISTORY | BIOGRAPHY | TRAVELS | MISCELLANEOUS | POETRY | MAGAZINES | FICTION | BOOKS

the Constitution and By-laws of the Institute are duly and promptly observed; put all motions before the meeting that have been regularly moved and seconded; decide all questions of order without debate, subject to an appeal to the meeting, and perform such other duties as he may be called upon to do, in the capacity of presiding officer.

Duties of Vice-President

10. It shall be the duty of the Vice-Presidents, to assist the President in his duties, and act for him in his absence.

Absence of President and Vice-Presidents at General Meetings.

11. Should there be no President, or, Vice-President's present at the time of opening a meeting, the members shall elect a chairman for the meeting *pro. tem.*

Duties of Secretary-Treasurer.

12. The Secretary-Treasurer shall attend all meetings, both General and Committee. He shall keep a book, to which he shall enter the minutes of all meetings, he shall read the minutes of the preceding meeting, and if approved and signed by the Chairman, they shall be the official minutes. He shall conduct all correspondence, issue notices, &c., as directed by the Committee, and keep a copy of all correspondence in a book provided for that purpose. He shall receive all moneys due the Institute, and bank the same in his own name and the name of the two working Trustees. He shall call on the Librarian at least once a week to receive any money that may have been paid to said Librarian by members, and present a financial statement at each annual and half-yearly meeting.

Trustees, Who they are and their duties.

13. The Trustees shall be: the President of the Grand Trunk Railway, the Board of Directors, and the Mechanical Superintendent; also two members shall be elected as Working Trustees, who shall have general supervision of all the property of the Institute whether in money or in chattels, and see the same properly cared for.

Duties of Librarian.

14. The librarian shall open the Reading Room and Library every day (Sunday excepted) from 9 o'clock a.m., till 6.15 o'clock. p.m., and in the winter months from 7.30 o'clock, p.m., till 9.30 o'clock p.m., unless otherwise ordered by the Committee. He shall have the care of all books, papers, pictures, &c., the property of the Institute; he shall keep a register of members admitted to the Institute; he shall keep a book into which he shall enter all books taken out of the Library by members; he will not admit any but members of the Library Committee to the book-cases, and all books he cannot account for he will be held responsible for to the Committee. He shall take cognizance of all books, as much as possible, before issuing them, and on their being returned, should he find any of them mutilated or improperly used, he will report the same to the Committee

who will deal with the member offending. Books that require re-binding, in his judgment, he will retain in the Library and submit to the Committee for their inspection. He shall collect the subscriptions of members, and hand the same to the Secretary-Treasurer, at least once a week. He shall be courteous to visitors, and request them to register their names in a book provided for that purpose. He shall also give a receipt of clearance to any member resigning from the Institute, after the said member has returned all properties belonging to the Institute.

15. The Auditors shall examine the books and accounts, previous to their being submitted to the general meeting, and they shall have the right of a continuous audit. Duties of Auditors

16. The Managing Committee shall manage the affairs of the Institute. They shall divide themselves into as many sub-committees as may be necessary to facilitate the business of the Institute. These sub-committees shall report to, and be guided by, a majority of the committee as a whole, in all their proceedings. The Committee shall have power to make such charges for classes and lectures, as circumstances from time to time may require; they shall have the power of purchasing, exchanging and accepting gifts, or loans of books, and establishing regulations for the use of the Library, Reading Room, Lectures and Classes—such regulations to be considered as rules of the Institute. They shall cause the accounts of the institute to be made up by the Secretary each half year, and lay them with all books of accounts, bills, and receipts or other documents or vouchers relating thereto, before the Auditors, and give said Auditors such information as they may require, to enable them to thoroughly investigate the accounts. They shall have the power of making By-laws, &c., which must not conflict with, or infringe on the Constitution and By-Laws of the Institute. All acts of the Committee shall be submitted to the revisal and approval, of a general meeting. They shall have the power to reprimand, fine, suspend, or expel, any member who shall remove any book, newspaper, or other property of the Institute, or any other offence, contrary to the rules or without due permission. They shall meet for the transaction of business as often as the By-Laws shall direct, which shall be subject to change. They shall elect one of their number as Chairman of Committee for the ensuing six months, at their first meeting after election. Duties of Managing Committee.

17. The President, Vice-Presidents, Secretary-Treasurer and two Working Trustees, shall be elected at the annual general meeting in January. Election of Officers, (annual).

Election of Managing Committee (Semi-annual).

18. Thirteen members shall form the Managing Committee, six or seven of whom shall retire half-yearly by rotation, viz., six in July, and seven in January, who shall be eligible for re-election. This Committee shall consist of members having the largest number of votes. Vacancies occurring in the Committee during the half year, shall be filled by those members for whom the largest number of votes were recorded at the previous election.

Election of Auditors, (Semi-annual).

19. Two Auditors not members of the Committee, shall be elected at each half-yearly and annual meeting.

How Elected, all Officers.

20. All elections shall be by ballot, with the name of each candidate legibly printed thereon, and the member will mark with a cross the names he wishes to vote for, to the number required, and no more. Should a member mark more names than are required, his ballot will be thrown out. Should there be but one candidate for any office, he may be elected by acclamation.

Who are eligible for office.

21. Any person who has been a member of the Institute for the six consecutive months prior to his nomination, and not more than three months in arrears, of the full age of twenty-one years, shall be eligible to serve as an officer of the Institute.

How nominated for office.

22. Papers for the nomination of officers, shall be posted up in the Reading Room, fourteen days prior to the election, and the nominations shall close three clear days before election. The names of all candidates, together with the names of their proposers must be placed on the said paper within the specified time preceding the half-yearly and annual meetings. No member under age shall nominate any person for office.

How vacancies may occur on the Committee.

23. Any member of the Managing Committee, who shall be absent from three successive meetings without having sent satisfactory reasons for such absence to the Secretary, shall be considered as having vacated his seat.

Penalties.

24. Any member who shall violate any of the Rules, Constitution, or By-Laws of the Institute, shall be fined, reprimanded, suspended, or expelled, as the Rules and By-Laws may direct, and the Committee shall so determine.

Reinstatement.

25. When a member who has been suspended for cause other than non-payment of dues, desires to be reinstated, he shall make application to the Committee, who shall investigate the case and act accordingly. No person shall be re-instated until he shall have paid all arrearages against him at the time of suspension, and all dues that may have accrued since then, except in cases of suspension for non-payment of dues.

26. Any member wishing to resign, must notify the Librarian, be clear on the books, and have all properties belonging to the Institute returned, the Librarian shall then give him a receipt, showing him to be honorably discharged. Resignation.

27. This Institute shall stand fully invested with the power to adopt, repeal, alter or amend, from time to time, such articles of this constitution as may be deemed expedient, due notice having been given by posting up in the Reading Room, thirty days prior to annual or half-yearly meetings. Alterations or Amendments.

BY-LAWS.

1. The annual meeting shall be held on the second Friday in January. The semi-annual general meeting shall be held on the second Friday in July. The Committee shall cause a notice to be posted in the Reading Room, fourteen days previous to the time. Regular General Meetings.

2. A special general meeting may be called by the Committee, or on the requisition of twenty-five members, notice of which shall be posted in the Reading Room, seven days previous to said meeting, which shall state business for which the meeting is called, and no other business shall be transacted at that time, other than that named on the notice. Special General Meetings.

3. The Committee shall meet for the transaction of business, not less than once a fortnight. Committee Meetings.

4. At the first meeting of the Committee, after election, they shall elect one of their number as chairman for the ensuing six months, who shall preside at all their meetings, sign all minutes, authorize the secretary to call meetings of Committee, and in the event of the Committee being equally divided, he shall have the casting vote, and no other; he shall be ex-officio a member of all sub-committees. Chairman of Committee.

5. At all meetings of Committee, five members shall constitute a quorum. Quorum of Committee.

6. The Committee shall have power to subscribe from time to time, for such papers and magazines as may be required by the members, and to discontinue such subscriptions when found necessary. Subscriptions for Papers and Magazines.

7. The Reading Room shall be open every day, (Sunday excepted) from nine o'clock, a.m., till six-fifteen o'clock, p.m., and from seven-thirty o'clock, p.m., till nine-thirty o'clock, p.m., from October 1st Reading Room, when opened.

to April 30th. Open Friday evenings, 7.30 to 9.30 during May, June, July, August and September. Subject to change when deemed advisable by the Managing Committee.

Silence in Reading Room.

8. Silence and decorum *must be* observed at all times in the Reading Room.

Catalogues in Reading Room.

9. Catalogues shall be placed in the Reading Room for the convenience of members.

List of Papers, &c in Reading Room.

10. A list of all papers and magazines subscribed for by the Institute, shall be posted in the Reading Room for reference.

Removing Papers, &c. from Reading Room.

11. No member shall remove any papers or other periodicals from the room, without permission from the Committee. The Librarian shall notify the Committee of any infringement of this By-Law.

Library: Having more than one book

12. No member shall have more than one book in his possession at one time, except said book is in more than one volume, and then he shall not have more than two volumes.

Returning book.

13. All books shall be returned in fourteen days from date of issue. Any member keeping books over the specified time, shall be fined one cent for each day.

Taking out same book

14. Any member on returning a book, shall not take out the same again, if it is wanted by any other member.

Additions to the Library

15. Any member, wishing to have added any paper, magazine, or book, to the Library, shall enter his application for the same, in a book to be had from the Librarian, who shall submit said book to each regular Committee meeting.

Penalties for Mutilating, &c., any Properties.

16. Any member found guilty of destroying, defacing, or otherwise mutilating any books, papers, or other property of the Institute, shall be fined, reprimanded, suspended or expelled, at the discretion of the Committee.

Members leaving Co's service

17. Any member on leaving the G. T. R. Co's service, immediately severs his connection with the Institute, except as provided for in Rule 4 of the Constitution.

Refunding money to members leaving or being discharged from the Co's service

18. If a member leave, or be discharged, from the Co's service, who has paid one year's subscription in advance he shall have the amount to his credit at the time refunded.

Alterations, &c to By-Laws.

19. This Institute shall stand fully invested with the power to adopt, repeal, alter or amend, from time to time, such By-laws and Regulations, as may be deemed expedient, (provided they do not conflict with the Constitution), due notice having been given fourteen days previous to the annual or half-yearly meeting.

ORDER OF BUSINESS AT ANNUAL AND SEMI-ANNUAL GENERAL MEETINGS.

1. Opening of meeting by President or Chairman.
2. Reading of minutes of last regular and intervening meetings, if any.
3. Reading of the report.
4. Secretary-Treasurer's financial report.
5. Report of committees.
6. Alterations or amendments to Constitution or By-Laws, of which due notice has been given.
7. Election of Officers.
8. Unfinished Business.
9. New Business.
10. Declaring meeting closed.

RULES OF ORDER FOR ALL GENERAL MEETINGS.

1. Any member wishing to speak, shall rise in his place an respectfully address the Chairman, confining himself to the question before the House, and avoiding personalities.

2. Should more than one member rise to speak at the sam time, the presiding officer shall determine which is entitled to th floor.

3. No member shall speak more than once on the same questio without permission from the Chair.

4. No member shall interrupt another while speaking, unless be to call him to order.

5. If a member, while speaking, be called to order, he shall tak his seat until the question of order is decided.

6. All Political and Religious discussion shall be strictly pr hibited.

7. No motion shall be put by the presiding officer, unless reg iarly moved and seconded, nor be open for debate until so put, a when put, no other motion shall be receivable, unless it be motion to

1. Adjourn.
2. To lay on the table.
3. To put the previous question.
4. To postpone.
5. To refer; or
6. To amend.

These several motions if made shall have precedence in the ord above stated, and the 1st, 2nd and 3rd thereof shall be decid without debate.

8. A motion to suspend or alter the order of business for remainder of the meeting, may at any time be carried by a vot not less than two-thirds of the members present, but no motion suspend or alter such order of business for a longer term shall entertained.

9. When not otherwise provided for, Cushing's Manual hall the standard for Parliamentary Laws

NOTE.—When H.R.H. the Prince of Wales visited the Works at Point St. Charles on August 25th, 1860, he left with the Directors of the Grand Trunk Railway the sum of $440 for the benefit of the employees. Mr. Blackwell consulted with the other Directors at a General Meeting and they, by mutual consent, handed the said amount over to the Committee of the "Literary and Scientific Institute," to be expended in the purchase of Books.

CATALOGUE.

SCIENCE.

Section 1.—Architecture, Electricity, Engineering and Mathematics.
" 2.—Agriculture, Geology, Natural History and Hygiene.
" 3.—Astronomy, Chemistry and Natural Philosophy.

NOTE.—Books marked with an asterisk (*) are not allowed out of the room, unless with the written consent of the Chairman of the Committee or of the Committee itself.

No.	Name of Book.	Author's Name.	Vol.	Date.
585	Air Brake, High Speed	Westinghouse.	1	1903
272	Air Brake, Instruction Book	Westinghouse	2	1902
1	Algebra, with Key	J. Haddon	2	1878
598	Algebra, with Key	Hall and Knight	1	1903
2	Algebra, Elementary	Rev. R. B. Bridge	1	1874
3	Algebra, Elementary	H. Smith	1	1878
*4	American Engineering	C Weisenborn	2	1861
182	American Railway	Colly	1	1889
5	American and European Railway Practice	A. L. Holly	1	1861
6	Analytical Geometry	J. Hann	1	1850
7	Arches, Piers and Buttresses	W. Bland	1	1850
8	Architecture, Orders of	H. H. Leeds	1	1867
9	Architecture, Styles of	T. T. Bury.	1	1867
10	Architecture, Sculpture and Painting	J. J. Jarvis	1	1855
*11	Architectural and Engineering Drawing Book	R. S. Burn		1856
*12	Architectural and Engineering Drawing Book and Copy	R. S. Burn	1	1856
*13	Art Journal		7	1860

No.	Name of Book.	Author's Name.	Vol.	Date.
14	Artisan	12 vols.		1859-1871
567	Belts and Pulleys	Cromwell	1	1892
563	Belts, Use of	Cooper	1	1891
15	Blasting and Quarrying	Sir J. Burgoyn	1	1852
187	Boat Sailing, Practical	Frazar	1	1889
16	Book Keeping	J. Haddon	1	1876
165	Book Keeping	Jones	1	1887
286	Blacksmith, Practical	Richardson	4	1889
298	Boiler-Room Instructions	Hawkins	1	1895
299	Building Construction	Burrell	1	1892
17	Box of Instruments and Slide Rule, A Treatise on	T. Kentish	1	1851
18	Brass and Iron Founder, The	J. Larkin	1	1871
19	Bricks and Tiles, A Rudimentary Treatise on the Manufacture	E. Dobson	1	1868
166	Bracing, Treatise on	Bow	1	1874
190	Bridge, The Forth		1	1890
235	Builder, The Car		10	1892
20	Building, The Art of	E. Dobson	1	1876
21	Building Construction	Kivington	1	1885
152	Canoe and Boat Building, with drawings	Stephens	1	1887
258	Car Builders' Distionary	Wellington	1	1903
253	Carpenter and Builder		1	1893
22	Carpenters' and Joiners' Assistant	J. Newland	1	1869
23	Cast and Wrought Iron, Application of	Wm. Fairbairn	1	1858
24	Chromography, A Treatise on Colors and Pigments	G. Field	1	1876
25	Clocks, Watches and Bells, A Treatise on	E. B. Denison	1	1875
26	Cottage Building	C. B. Allen	1	1867
150	Cottage Residences	Dowing	1	1889
27	Colors and Taste	J. G. Wilkinson	1	1858
28	Concise System of Mathematics, with Key	A. Ingram	2	1871
589	Cast Iron	Wm. Keep	1	1902
273	Compressed Air, The Use of	Rand	1	1895

l. Date.	No.	Name of Book.	Author's Name.	Vol.	Date.
9-1871	29	Conic Sections	G. Hymers	1	1845
1892	30	Cranes and Machinery for Raising Heavy			
1891		Bodies	J. Glynn	1	1867
1852	32	Crane, The, A Treatise	H. R. Towne	1	1883
1889	587	Cupola and Furnace	E. Kirk	1	1899
1876	229	Cycling Art	Scott	1	1889
1887	34	Differential Calculus			
1889			W. S. B. Woolhouse	1	
1895	33	Discoveries and Inventions of the 19th			
1892		Century	Robert Routledge	1	1878
	297	Discoveries and Inventions of the 19th			
1851		Century		1	1896
1874	35	Drainage of Towns and Buildings			
			D. Dempsey	1	1867
1868	574	Drawing Manual	Chapman	1	
1874	36	Drawings for Machinist and Engineers			
1890			E. A. Davidson	1	
1892	236	Drawing, Practical for Builders, Archi-			
1876		tects, etc			
1885	214	Drawing, Industrial Science of	Warren	1	1890
	37	Dwelling Houses, The Construction of			
1887			J. W. Parker	1	1852
1903	38	Dwelling Houses, The Erection of, with			
1893		Specifications	S. H. Brooks	1	1868
	39	Economy of Machinery	Charles Babbage	1	1845
1869	151	Electric Bell Fitting	Allsop	1	1889
	179	Electrical Dictionary	Huston	1	1889
1858	193	Electricity in Modern Life	Tungelmann	1	1890
	191	Electricity in Daily Life		1	1890
1876	194	Electricity, The Age	Benjamin	1	1890
	195	Electricity, Elementary	Thompson	1	1890
1873	185	Electric Batteries	Trevert	1	1890
1867	192	Electrical Instrument Making	Bottone	1	1889
1889	196	Electro Magnets	Moncel	1	1883
1858	204	Electricity, A.B.C. of	Meadowcroft	1	1889
	205	Electricity and Magnetism, absolute mea-			
1874		surements	Gray	1	1889
1902	216	Electricity, Domestic	Hospitalier	1	1889
1895					

No.	Name of Book.	Author's Name.	Vol.	Date.
183	Electricity, Telephone, Microphone and Phonograph	Moncel	1	1879
181	Electricity, Telegraphy Text Book	Preece and Silverwright	1	1888
40	Electro Metallurgy	A. Watt	1	1868
247	Electricity, American Telegraphy	Maver	1	1892
250	Electricity, Dynamo Machinery	Thompson	1	1893
262	Electricity, Dynamo and Motor Building	Parkhurst	1	1893
264	Electricity, Electrical Engineering	Slingo and Brooker	1	1893
251	Electricity, Dictionary of Electrical Words, etc	Huston	1	1892
265	Electricity, Electricity in the Service of Man	Wormell	1	1890
252	Electricity, Electric Light Fitting	Allsop	1	1892
261	Electricity, Magnetism and Electricity	Angell	1	1893
267	Electricity, The Inventions of Nikola Tesla	Martin	1	1894
270	Electricity, Dimagnetism	Tyndall	1	1888
284	Electricity: What an Engineer Should Know	Clough	1	1895
287	Electricity, Electric Motors	Bottone	1	1896
288	Electricity, Induction Coils	Bonney	1	1892
289	Electricity, Electrical Influence Machines	Gray	1	1890
290	Electricity and Magnetism	Maycock	1	1891
291	Electricity, Electro-Plater's Handbook	Bonney	1	1894
292	Electricity, Telegraph, The	Ternant	1	1895
293	Electricity, Electro-Magnet	Thompson	1	1892
240	Electricity and Magnetism	Jackson	1	1902
237	Electro Metallurgy	G. Gore		1884
178	Electric Lighting	Atkinson	1	1889
41	Electro Plating	J. A. Arquhart	1	1880
42	Electricity	Ferguson		1873
43	Electricity and Magnetism	Jenkins	1	1883
44	Electricity, Practical	W. E. Ayrton	1	1887

Date.	No.	Name of Book.	Author's Name.	Vol.	Date.
1879	45	Electricity, Modern Applications of	Jules Maier	2	1883
	46	Engineer	59 Vols.		1867-1903
1888	47	Engineering	32 Vols.		1878-1903
1868	227	Engineering, Modern	Firth	1	1890
1892	48	Engineers' Guide to the Royal and Mercantile Navies	D. F. McCarty	1	1868
1893	167	Engineers' Hand-book	Reed	1	1886
1893	217	Engineers' Hand-book, The Practical	Hutton	1	1890
1893	215	Engineers', Millwrights and Machinists' Practical Assistant	Templeton	1	1885
	570	Engineer's Sketch-Book	Barker	1	1896
1892	*296	Engineer's Pocket-Book	Trautwines	1	1895
1890	295	Experimental Science	Hopkins	1	1895
1892			Warwick	1	1897
1893	49	Essential Elements of Practical Mechanics	C. Byron		1873
1894	50	Expansive Steam Engine, The	R. Hodge, C. E.	1	1889
1888	180	Explosive Compound, Machine, Rock Drill and Blasting	Drinker	1	1883
1895	184	Experimental Science	Hopkins	1	1889
1896	51	Fabrication of Volatile and Fat Varnishes	T. W. Brant	1	1882
1892	52	Friction, Lost Work in Machinery	Thurston	1	1885
1890	578	Gas and Gasoline Engines	Hiscox	1	1898
1891	577	Gas Engine, How [illegible] and Use It			
1894	53	Glass Staining and [illegible] Painting	Dr. M. A. Gessert	1	1857
1895	202	Glass-making	Harris	1	1883
1892	54	Graphic Arts, The	P. G. Hamerston	1	1882
1902	188	House Carpenter	Hartfield	1	1889
1884	55	Hydraulic Engineering	G. R. Bunnell	1	1868
1889	56	Hydraulic Experiments	J. B. Francis	1	1855
1880	57	Hydraulics and other Machines			
1873			Thos. Ewbank	1	1857
1883	153	Hydraulics, A Treatise	Merreman	1	1889

No.	Name of Book.	Author's Name.	Vol.	Date
58	Hydrostatics, Elements of	M. Bland, D.D.	1	1827
248	House Heating	Hogan	1	189[illegible]
279	Houses and Cottages	Hopkins	1	18[illegible]
281	Hydraulics, a Treatise	Bovey	1	189[illegible]
59	Information for Engineers, Useful	W. Fairbairn	3	187[illegible]
60	Iron and Steel, The Elasticity and Tensile Strength of	Knut Styffe	1	187[illegible]
61	Iron and Steel, Manufacture of	J. Kohan	1	18[illegible]
218	Iron and Steel	Hoare	1	187[illegible]
280	Injector, Practice and Theory	Kneass	1	189[illegible]
565	Iron and Steel Maker	Joyson	1	189[illegible]
*576	Iron and Steel, Metallurgy of	Turner	1	189[illegible]
62	Lathe Work	P. N. Hasluck	1	18[illegible]
63	Land and Engineering, Surveying	T. Baker	1	18[illegible]
64	Lessons on Art	J. T. Harding	1	18[illegible]
65	Light-houses, Their Construction and Illuminations	A. Stevenson	1	18[illegible]
66	Limes, Cements, Mortars, Concrete, Masties, etc	G. R. Burnell	1	18[illegible]
67	Linear Perspective	R. Burchett	1	18[illegible]
68	Logarithms, A Rudimentary Treatise on	H. Law	1	18[illegible]
70	Locomotive Engine Driving	M. Reynolds	1	18[illegible]
198	Locomotive Manual	Baker	1	18[illegible]
71	Locomotive Engine Running and Management	A. Sinclare	1	18[illegible]
72	Locomotive Engine Catechism	M. N. Forney	1	18[illegible]
245	Locomotive Engine Catechism	M. N. Forney	1	18[illegible]
*73	Locomotive Engine Engineering	Zera-Colburn	2	187[illegible]
74	Locomotive Engine, Practical Treatise		1	18[illegible]
580	Locomotive Up To Date	McShane	1	190[illegible]
76	Masonry and Stone Cutting	E. Dobson	1	18[illegible]

Dat	No.	Name of Book.	Author's Name.	Vol.	Date.
1827	77	Mast Making and Rigging of Ships.. ..			
1892		.. ..	R. Kepping, N.A.	1	1868
189	78	Marine Engines, Steam Vessels and the			
189		Screw..	R. Murray	1	1868
	79	Mathematical Instruments, Their Con-			
187		struction and Use.. ..	J. F. Heather	1	1866
	80	Mathematics, Principles of...	Rev. J. Carr	1	1876
187	186	Machine Construction and Drawings.. ..			
18		.. ..	Tomkins	1	1890
187	211	Machine Design, Elements of	Unwin	1	1890
1894	275	Machine-Shop Practice..	Rose	1	1892
1892	276	Machine Shop Practice..	Rose	1	1892
189	277	Machine-Shop Practice..	Rose	1	1892
188	219	Machinery and Mill-work..	Miller	1	1887
	278	Machinist, Modern..	Usher	1	1895
18	75	Machinist, Complete Practical.	Rose	1	1878
18	206	Machinist, Complete Practical.. ..	Rose	1	1889
	174	Machinist, American..		4	1891
187	81	Mechanic, The English..	13 Vols.	1884-1891	
	285	Mechanical Engineering, Text-Book.. ..			
18		.. ..	Lencham	1	1894
18	571	Mechanical Movements..	Brown	1	1895
	282	Mechanics, Science of..	Mach	1	1893
18	283	Mechanics, Hand-Book of	Saunders	1	1895
1887	82	Mechanics' Calculator, The...	Wm. Grier	1	1857
188	200	Mechanics, A Treatise..	Moseley	1	1847
	83	Mechanics' Rudimentary..			
188		.. ..	Charles Tomlinson	1	1862
	231	Mechanics Made Easy..		1	1890
18	84	Mechanics' Magazine, The..	J. W. Adams	1	1852
	238	Mechanics' Magazine, The Canadian.. ..			
189		.. ..	32 Vols.	1873-1891	
	244	Mechanic's Illustrations	Moseley	1	1857
187	86	Mechanic's Text Book, The..	T. Kent	1	1885
18	85	Mechanics, Principles of..	Goodeve	1	1887
190	234	Mechanics and Mechanisms..	Burn	1	1853
186	87	Mechanics' Workshop, The Amateur.. ..		1	1870
	88	Mechanics' Work-shop, The Amateur.. ..		1	1870

No.	Name of Book.	Author's Name.	Vol.	Date.
171	Mechanical Drawing Text Book	Minife	1	188[illegible]
89	Mechanics' and Engineers' Hand-book		1	188[illegible]
90	Mechanics' Reference Book	Calvert,	1874-187[illegible]	
91	Mechanics' Reference Book	Calvert,	1880-188[illegible]	
199	Mechanics' Reference Book	Calvert,	1885-189[illegible]	
154	Mechanical Drawing	Rose	1	188[illegible]
586	Mechanical Movements	G. D. Hiscox	1	189[illegible]
581	Mechanical Drawing	J. G. A. Meyer	1	189[illegible]
259	Mechanical Engineer's Pocket Book	Clark	1	189[illegible]
92	Mechanism, Elements of	T. M. Goodeve	1	187[illegible]
93	Metal Workers' Assistant, The Practical	O. Byrne	1	18[illegible]
94	Metals and their Alloys, The Useful	J. Schoffren	1	18[illegible]
155	Metallic Alloys	Brannt	1	188[illegible]
95	Metallurgy	J. Percey	1	186[illegible]
197	Metallurgy of Iron and Steel	Greenwood	1	189[illegible]
96	Metallurgy of Copper	Dr. R. H. Lanborn	1	186[illegible]
97	Metallurgy of Silver and Lead	Dr. R. H. Lanborn	1	1867
*230	Metallurgy of Steel	Howe	1	189[illegible]
*98	Millwork and Tools, Practical Essay on	R. Buchanan	2	18[illegible]
99	Model Calculator, The	O. Byrne	1	18[illegible]
254	Modern Locomotive Construction	Myer	1	189[illegible]
594	Modern Joinery	Ellis		190[illegible]
*579	Modern Locomotives	Barns and Whiteridge	1	189[illegible]
199	Moulders' and Founders' Guide, The	F. Overman	1	18[illegible]
100	Moulders' and Founders' Guide, The	F. Overman	1	18[illegible]
103	Ornaments for Painters, Collection of		1	18[illegible]
575	One Thousand Pointers for Machinists and Engineers	McShane	1	18[illegible]
242	Painting, Sign Writing	Calingham	1	18[illegible]
228	Painting, Water Color	Leitch	1	18[illegible]
232	Painting Explained	Guilliek	1	18[illegible]

Vol.	Date.	No.	Name of Book.	Author's Name.	Vol.	Date.
1	188[illegible]	233	Painting Artist Manual..	Standage	1	1887
1	188[illegible]	175	Painting, Graining, Marbling and Sign Writing..	Davidson	1	1888
74-187[illegible]		177	Painting and Decorating, House..		4	1889
80-188[illegible]		255	Painting, Fresco and Decorative Design..	Boyce	1	1883
85-189[illegible]		256	Painting, Manual of Ornament.. ..	Boyce	1	1884
1	188[illegible]	257	Painting, The Art of Lettering.. ..	Boyce	1	1878
1	188[illegible]	168	Paint Book (everybody)..	Gardener	1	1888
1	187[illegible]	105	Painters' and Varnishers' Companion..	M. L. Byron	1	1855
	188[illegible]	106	Painters, Gilders and Varnisher.. ..	Baird	1	1884
		176	Painters' Magazine..		4	1891
	188[illegible]	201	Paper Making..	Watt	1	1890
	188[illegible]	104	Pattern Maker's Assistant..	J. Rose	1	1882
	188[illegible]	107	Perspective Drawing and Colors..	C. Hayter	1	1865
	188[illegible]	*108	Pictorial Gallery of Arts, The..		1	
		156	Plumbing Practice..	Davis	1	1889
	188[illegible]	109	Pneumatics and Hydrostatics.. ..	Lander	1	1831
	189[illegible]	110	Practical Architecture, Illustrated..	J. C. Brees	1	1853
	188[illegible]	*111	Railway Machinery..	D. R. Clarke	2	1855
	188[illegible]	220	Railway Brakes Continuous.. ..	Reynolds	1	1882
	189[illegible]	112	Railway Construction, Capital and Dividends..	Sir M. Stephenson	2	1866
	188[illegible]	113	Road Master's Assistant and Section Master's Guide..	Wm. Huntingdon	1	1877
	18[illegible]	207	Road Master's Assistant and Section Master's Guide..	Wm. Huntingdon	1	1884
		*562	Roll Turning..	Spencer	1	1894
	188[illegible]	568	Safety Valves..	LeVan	1	1892
	188[illegible]	114	Sanitary Condition of London, The..	J. Simon	1	1854
		116	Scales of Equal Parts.. ..	C. Holtzapffel	1	1838
	188[illegible]	117	Scientific American..	71 vols.	1860-1903	
	188[illegible]	118	Scientific American Supplement..	41 vols.	1877-1903	
	188[illegible]					
	188[illegible]					

No.	Name of Book.	Author's Name.	Vol.	Date.
592	Science of Railways, The	M. M. Kirkman	12	1900
208	Screw Cutting	Calvert	1	1888
115	Sculpture, Lectures on	J. Flaxman	1	1865
209	Sheet Iron and Boiler Plate Roller	Slow and Perkins	1	1867
249	Sheet Metal Worker	Crane	1	1888
263	Sheet Metal Worker	Mills	1	1893
294	Shop Kinks	Grimshaw	1	1896
189	Shot Guns	Greener	1	1889
157	Slide Valve	Rose	1	1887
203	Soap Making	Watt	1	1884
266	Stationary Engine Driving	Reynolds	1	1891
268	Steam Engine, Text Book of	Jamieson	1	1895
269	Steam Engine Design	Whitham	1	1888
271	Steam Engine, The	Marks	1	1888
102	Steam Engine, A Catechism of the	J. Bourne	1	1873
119	Steam Engine, Hand Book of the (2 copies)	J. Bourne	1	1873
121	Steam Engine, Recent Improvements in the (2 copies)	J. Bourne	1	1872
123	Steam Engine, Text Book of	J. M. Goodeve	1	1879
124	Steam Engine and other Prime Movers	J. Y. Rankin	1	1874
125	Steam Engine, Stationary, for Electric Lighting	R. H. Thurston	1	1884
126	Steam Boilers, Their Construction and Management	R. Armstrong	1	1874
*127	Steam Navigation	J. B. Airy	2	1858
128	Steam and Steam Navigation	J. S. Russell	1	1841
158	Steam Engineers, American	Edwards	1	1889
159	Steam Engineers' Guide	Edwards	1	1889
160	Steam Engine Boilers	Rose		1888
161	Steam Indicator Practice	Hemenway	1	1888
162	Steam Engine, Modern	Rose	1	1887
210	Steam Engine	Holmes	1	1881
*246	Steam Engine, The	Clark	4	1896

l. Date.	No.	Name of Book.	Author's Name.	Vol.	Date.
1900	163	Steam Heating for Buildings	Baldwin	1	1888
1888	164	Steam Yachts and Launches	Kunhardt	1	1887
1865	566	Steel, Manufacture of	Gruner	1	1892
	588	Steel Square	F. T. Hodgson	1	1893
1867	129	Strength of Cast Iron	P. Tredgold	1	1831
1885	170	Strength of Bridges and Roofs	Shreve	1	1888
1893	212	Strength of Materials	Kent	1	1890
1896	130	Steel, Manufacture of	P. Overmann	1	1873
1889	131	Technical Educator, The	Cassels	4	1874
1887	213	Testing of Materials of Construction			
1884			Unwin	1	1888
1897	132	Teeth of Wheels, A Treatise on the			
1895			M. Camus	1	1842
1888	243	Teeth of Gears, Odontices on the Theory			
1888		and Practice	M. Grant	1	1891
	221	Text Book of Arithmetic and Mensuration.			
1873			Merrifield	1	1889
	222	Key to Arithmetic and Mensuration			
1873			Hunter	1	1889
	223	Text Book of Metals	Bloxham	1	1881
1872	224	Text Book, Strength of Materials			
			Anderson	1	1890
1879	225	Text Book of Work-shop Appliances			
			Shelley	1	1888
1874	133	Theory, Practice and Architecture of Bridges, The		3	1855
1884	134	Trigonometry, Elements of	J. Hann	1	1870
	135	Trigonometry, A Treatise	J. Hamers	1	1851
1874	136	Treasury of Knowledge, The	Chambers	1	1855
1858	137	Tubular and other Bridges			
			J. D. Dempsey	1	1850
1841	138	Turning and Mechanical Manipulation			
1889			C. Holtzapffel	2	1856
1889	139	Tutor's Guide to Arithmetic, The			
1888			C. Vyse	1	1807
1888	140	Useful Arts, The	J. Bigelow	3	1859
1887	141	Useful Arts and Manufacture, The		2	1870
1881	*143	Victoria Bridge, The Construction of			
1890			J. Hodgson	1	1860

No.	Name of Book.	Author's Name.	Vol.	Date.
239	Victoria Bridge, A Glance at the, and the Men Who Built It		1	186[illegible]
564	Water and Hydraulic Motors	Bjorling	1	1894
144	Water Power as Applied to Mills	Glynn	1	1867
145	Well Sinking, Boring and Pump Work	J. G. Swindell	1	1870
569	Why Band Saws Break	Oldham	1	189[illegible]
146	Wood Engraving, Hand Book of	W. A. Amerson	1	1881
226	Work Manager's Handbook	Hutton	1	1890
172	Work Shops, Their Design and Construction	J. D. Barnett	1	1889
147	Work Shop Receipts	C. G. W. Lock	2	188[illegible]
148	Work Shop Receipts	R. Haldane	1	188[illegible]
169	Work Shop Receipts	Spon	1	188[illegible]
149	Year Book of Facts, The		6	
173	Yachts, Boats and Canoes (with Drawings)	Hicks	1	1887
*241	Yachts, their Design	Kunhardt	1	1890

Section 2—Agriculture, Geology Natural History and Hygiene

300	Advice to a Mother on the Management of Children (2 copies)	T. H. Chavasse, F.R.C.S.	1	187[illegible]
301	Advice to Mothers	W. Buchan, M.D.	1	186[illegible]
302	Agricultural Chemistry	Liebeg	1	184[illegible]
303	Agriculture	Leibeg	1	1860
518	Agriculture, Modern	Storer	2	189[illegible]
584	Air, Liquid	J. O'Conor Sloan	1	189[illegible]
304	Air, Uses and Abuses of	Griscom		185[illegible]
305	A Knowledge of Living Things	A. N. Bell	1	1860
206	American Agriculturist	6 vols.	1869-1874	
551	Ambulance Hand Book	St. Andrews	1	1894

No.	Name of Book.	Author's Name.	Vol.	Date.
307	American Home Garden, The	Alex. Watson	1	1865
308	American Ornithology	Alex. Wilson	4	1831
310	American Vine Growing and Wine Making		1	1883
539	Anatomy, Human	Morris	1	1893
311	Anatomy of Drunkenness	Macnish	1	1834
312	Animal Kingdom, The	Baron Cuvier	1	1863
313	Animal Locomotion	J. B. Pettigrew, M.D.	1	1874
314	Animal Mechanism, A Treatise on	E. J. Marey	1	1874
315	Animated Nature	C. Goldsmith	2	1856
316	Anatomy, Physiology and Hygiene	C. Cutty	1	1853
317	Art and Science, Progress of Lectures on	G. Whewell	1	1856
318	Ants, Wasps and Bees	Sir Jno. Lubbock	1	1882
319	Baths and Bathing		1	1879
320	Beauties of Nature Combined with Art	H. A. Englehardt	1	1872
546	Beaver, Canadian	Martin	1	1892
321	Beekeeping Explained, The Mystery of	M. Dunby	1	1866
322	Bible of Natural History (Illustrated)		1	1852
323	Biology, Principles of	H. Spencer	1	1874
324	Biology	Jos. Cook	1	1878
507	Birds and how to Know Them	Grant	1	1891
521	Birds, The Canary	Barnesby	1	1891
595	Birds, The Canary	Barnesby	1	1900
599	Birds of Montreal	Wintle	1	1896
325	Book of Nature, The	H. Medlock	1	1860
520	Botany, Elementary	Aitken	1	1891
522	Botany, Illustrated	Pratt	1	1890
557	Botany, Agricultural	Potter.	1	1893
558	Botany, Manual	Johnstone	1	1891
559	Botany, History of	Sachs	1	1890
560	Botany, Vegetable Histology	Strasburger	1	1887
326	Brain and Its Functions, The	J. Luys	1	1882

No.	Name of Book.	Author's Name.	Vol.	Date
327	Canada Farmer, The	6 vols.	1869-1873	
328	Canadian Naturalist, The	P. H. Gosse	1	1840
470	Care of Children in Sickness and Health	Hale	1	188[illegible]
329	Chart of Time, Centograph and Slate	N. Loverin, M.D.	1	188[illegible]
330	Climate and Time	J. Croll	1	187[illegible]
331	Common Things of the Coast	Ann Pratt	1	1856
332	Constitution of Man, The	G. Combe	1	1851
495	Cookery Dictionary	Cassils	1	1884
496	Cookery, Canoe and Camp	Sevey	1	1885
488	Cookery, Domestic	By a Lady	1	1861
504	Cookery, Modern Cook	Francatellis	1	1886
505	Cookery Cook's Guide	Francatellis	1	1884
514	Cookery Save All		1	1861
477	Cookery, Practical	Henderson	1	1888
333	Cray Fish	T. H. Huxley	1	1880
479	Delicate Feasting	Child	1	1896
335	Dictionary of the Farm, The	Rev. W. L. Rham	1	1853
465	Diet for Sick	Henderson	1	1888
336	Diffusion of Knowledge	T. Dick, LL.D.	1	1833
532	Digestion and Diet	Roberts	1	1891
538	Diphtheria, Its Natural History, Prevention	Thorne	1	1891
337	Diseases of Memory	F. Ribot	1	1882
338	Diseases of Modern Life	B. W. Richardson, M.D.	1	1826
339	Diseases of the Skin		1	1857
469	Doctor and Patient	Mitchell	1	1889
512	Dog, The	"Idstone"	1	1890
519	Dogs, in Health and Disease	Mills	1	1892
555	Dog-Breaking	Hutchinson	1	1875
515	Dogs of Great Britain and America	E. Wilson	1	1857
500	Dogs, Kennel Guide	Stables	1	1890
340	Domestic Medicine	Graham	1	1864
342	Domestic Practice of Medicine	W. B. Kesteven	1	1864

No.	Name of Book.	Author's Name.	Vol.	Date.
343	Dynamics of Heat, Light and Electricity..	J. Ashburner, M.D.	1	1851
344	Earth and Man, The Story of..	J. W. Dawson, LL.D.	1	1873
345	Earth, Ancient Life History of..	H. A. Nicholson	1	1878
346	Earthquakes and Volcanoes..	M. Ponton, F.R.S.	1	1820
347	Education, Physical..	Oswald	1	1884
348	Education, Science of..	W. H. Payne	1	1886
590	Emergency Notes..	Dr. G. R. Butler	1	1902
349	Ensilage and Congress Report..		1	1883
350	Eyesight and the Exercise of Vision..	R. B. Carter	1	1880
351	Eyesight, Good and Bad, A Treatise..		1	1880
352	Eyesight and How to Care for It..	G. C. Harland	1	1879
353	Everybody Their Own Physician..	C. W. Gleason, M.D.	1	1874
354	Facts in Mesmerism..	Rev. C. H. Townsend, M.A.	1	1856
355	Family Doctor..		1	1876
513	Family Physician..	(Chambers Pub.)	1	1890
356	Family Physician..		1	1879
476	Fat and Blood..	Mitchell	1	1888
357	Farmer's Guide..	H. Stephens	2	1856
358	Farming, What I Know of..	H. Greeley	1	1871
359	Field Book; or, Sports and Pastimes of Great Britain..		1	1870
360	Flower Garden Directory..		1	1854
362	Flowers, How to Cultivate Them..	E. D. Rand	1	1870
363	Flowers, Their Origin, Shape, Perfumes and Colors..	J. M. Goodeve	1	1829
530	First Steps in Scientific Knowledge..	Bert	1	1887
466	Floating Matter in the Air..	Tyndal	1	1888
364	Foods..	E. Smith, M.D.	1	1873
365	Fossil Fuel, History of..		1	1841

No.	Name of Book.	Author's Name.	Vol.	Dat
366	Footprints of the Creator..	H. Miller	1	1851
596	Garden, The Canadian..	Mrs. Jack	1	1903
367	Garden Flowers and How to Cultivate Them..	E. D. Rand, Jr.	1	1879
368	Gardening for Pleasure.. ..	P. Henderson	1	1870
369	Gardening for Profit..	P. Henderson	1	1870
370	Gardener, The Family Kitchen..	R. Buist	1	1840
371	Geology for General Readers.. ..	D. Page	1	1864
334	Geology Rambles..	Miller	1	1855
372	Geology, A Guide to..		1	1853
373	Geology, The Principles of...	Sir C. Lyell	1	1857
374	Geology, A Rudimentary Treatise on..	Lt.-Col. Portlock	1	1852
375	Geology, Town..	Rev. C. Kingsley, F.G.S.	1	1872
510	Geological Field..	Winchell	1	1890
376	Hand, The, Its Mechanism and Endowments.	Sir C. Bell	1	1860
377	Hand-Book of Nursing..		1	1881
378	Health at Home..	A. H. Gurnsey	1	1881
499	Health, The Book of..	Morris	1	1883
379	Health and Disease.. ..	B. Ridge, M.D.	1	1869
380	Health and Healthy Homes....	G. Wilson	1	1880
381	Health by Good Living..	W. Hall, M.D.	1	1879
503	Herbal, British	Culpepers	1	
540	Health, Papers on	Kirk	11	1890
545	Hearing and How to Keep It.. ..	Burnett	1	1879
523	Home and Farm Favourites.. ..	Stables	1	1889
524	Home Physician, The Practical..	Lyman, etc.	1	189[illegible]
382	Home Garden, The..	E. R. Church	1	1881
526	Homœopathic, Medical and Surgical..	Ruddock	1	1890
591	How to Get Strong (new edition)..	Wm. Blaikie	1	190[illegible]
383	How Not to Be Sick..	A. J. Bellows, M.D.	1	1868
384	How to Train for Walking, Running, etc.	W. Wood	1	1879
494	Hygiene, Hand-Book of	Wilson	1	1886

Vol. Date.	No.	Name of Book.	Author's Name.	Vol.	Date.
1851	385	Hygienic Practice, Hand-book of..			
1903		.. ..	A. D. Trall, M.D.	1	1865
	386	Infancy and Childhood, Management of..			
1879		.. ..	Howard Barrett, M.R.C.S.	1	1875
1879	387	Infancy, A Treatise on the Management of			
1879		.. ..	G. Combe	1	1840
1849	536	Injuries, Railway..	Page	1	1891
1864	502	Insects, Guide to Study of..	Packard	1	1889
1855	388	Insects and Diseases Injurious to the			
1853		Wheat Crops..	H. G. Hind	1	1857
1857	501	Insects Injurious to Fruit.. ..	Saunders	1	1889
	389	Insect Life, Episodes of..			
1852		.. ..	Rev. J. G. Wood, LL.D.	1	1869
1872	506	La Grippe..	Edson	1	1891
1890	516	Law, Difference between Physical and			
		Moral..	W. M. Arthur	1	1884
1869	390	Life and Her Children.. ..	A. B. Buckley	1	1881
1881	391	Long Life and How to Reach It..			
1884		.. ..	J. G. Richardson, M.D.	1	1887
1883	392	Man and Nature..	J. P. Marsh	1	1864
1869	467	Man and His Maladies..	Bridges	1	1889
1880	393	Man's Place in Nature.. ..	T. J. Huxley	1	1877
1870	394	Manual of Botany, The..	Asa Grey	1	1856
	406	Manual for Farmers..	E. Dana	1	1860
1892	497	Manual for Wives and Mothers..	Chavasse	1	1889
1879	395	Medical Zoology, Elements of..			
1889		.. ..	A M. Tandom	1	1861
	541	Massage, A Treatise..	Graham	1	1890
189-	*533	Medical Dictionary..	Dunglison	1	1893
1884	531	Medical Year Book of Treatment..	4	1890-1893	
	549	Medical Year Book..		1	1895
1890	556	Manual of Diet..		1	1896
	396	Mental Disease, Responsibility in..			
1902		.. ..	H. Maudsley, M.D.	1	1876
1868	397	Microscope..	Hon. Mrs. Ward	1	1885
	398	Microscope, The..	J. Hogg	1	1861
1879	399	Microscope, The..	W. R. Manton	1	1884
1886	400	Microscopical Examinations of the River			
		Thames and other Waters..			
		.. ..	E. Lancaster	1	1852

No.	Name of Book.	Author's Name.	Vol.	Da
402	Mind and Body	A. Bain LL.D.	1	187
403	Mind, Physical Basis of—Second Series	G. A. Lewes	1	1877
404	Mineralogy, Rudiments of	Alex. Ramsay	1	1874
405	Mouth and Teeth, The	J. W. White, M.D.	1	1879
407	Nature and the Bible	W. Dawson, LL.D.	1	1875
408	Nature's Gifts Made Serviceable		1	1870
527	Natural History, Popular	Kingsley	1	1890
528	Natural History, Popular	Kingsley	1	1890
529	Natural History, Object Lessons	Ricks	1	189
409	Natural History and Geology	C. Darwin	2	1871
511	Natural History	Wright	1	1890
410	Natural History and Geology	Rev. J. G. Wood	1	
411	Natural History and Geology	J. Wright	3	1831
468	Natural History	Abbot	1	1887
489	Natural History, Lake and River Rambles	Napier	1	188
490	Natural History, Mountain and Moor Rambles	Taylor	1	1884
491	Natural History, Pond and Ditch Rambles	Cooke	1	188
492	Natural History, The Sea and Shore Rambles	Duncan	1	1886
493	Natural History, The Woodlands Rambles	Cooke	1	1885
412	Natural Selection, The Theory of	A. R. Wallace	1	1875
413	New Book of Flowers, The	J. Breck	1	1886
414	New Gymnastics for Men, Women and Children	Dio Lewis	1	1862
550	North American Birds	Cones	1	1894
525	Obstetric and Gynecologic Nursing	Davis	1	190
416	Oils, Coal, Petroleum and Other Distilled. A Practical Treatise		1	1861
417	Old Red Sandstone	Hugh Miller	1	1859

No.	Name of Book.	Author's Name.	Vol.	Date.
418	Origin and Antiquity of Physical Man..	Hudson Tuttle	1	1886
419	Our Farm of Four Acres..	J. B. Mead	1	1860
534	Painful Menstruation ..	Champany	1	1891
420	Palm Tree, The..		1	1864
421	Pathology of Mind....	H. Maudsley, M.D.	1	1880
422	Phrenology, Lectures on..	G. Combe	1	1840
423	Physiology, A Text-book of..	M. Foster	1	1880
424	Physiology, The Elements of..	W. B. Carpenter, M.D.	1	1851
481	Physiology of Bodily Exercise..	Lagrange	1	1890
572	Physical Training..	Checkley	1	1890
561	Physician, Household..	Hartshorne	1	1891
480	Physiology, Sexual..	Trall	1	1890
425	Physical Education..	Oswald	1	1882
547	Pigeon Keeper, Practical..	Wright	1	1890
426	Planters' and Pruners' Assistant..	J. Main	1	1838
427	Plant World, Wonders of the..		1	1870
554	Poultry, Henwife..	Blair	1	1893
428	Poultry Book, The Illustrated..	W. B. Tegetmier	1	1880
483	Poultry, Practical Poultry Keeper..	Wright	1	1890
484	Poultry, Practical Poultry, The People..	Lewis	1	1889
341	Poultry, Domestic..	Doyle	1	1854
485	Poultry, Game Fowl..	Cooper	1	1869
486	Poultry, Standard of Perfection..	Babcock	1	1880
415	Poultry, The New Poultry Book..	Burnham	1	1872
209	Poultry Companion..	Bement	1	1863
429	Practical Floriculture ..	Peter Henderson	1	1879
430	Pre-Historic Times..	Sir John Lubbock	1	1872
482	Pre-Historic America..	Dall	1	1890
431	Problems of Life and Mind..	G. H. Lewes	2	1874
432	Problems of Life and Mind, Psychology..	G. H. Lewis	1	1879
433	Psychology, The Principles of	H. Spencer..	2	1875

No.	Name of Book.	Author's Name.	Vol.	Date
434	Rhododendrons and Other American Plants		1	18[illegible]
435	Rocks, Study of an Elementary Text-book of Petrology	Frank Rutty, F.G.S.	1	18[illegible]
487	Rocks, Study of	Rutley	1	18[illegible]
436	Roses, The Book of	Frances Parkeman	1	18[illegible]
437	Rural Hours		1	18[illegible]
573	Rocks, Testimony of the	Miller	1	
543	Salient Points in the Science of the Earth.	Dawson	1	189[illegible]
438	Sanitary Information, Hand-book of	R. S. Tracy	1	
462	Sanitary House Inspections	Gerhard	1	188[illegible]
548	Scenery of Scotland	Geikie	1	1887
439	Science, Fairy Land of	Buckley	1	1881
440	Science, Fragments of		1	
711	Science of a New Life, The	Cowan	1	190[illegible]
441	Scientific Farming Made Easy	T. C. Fletcher	1	1861
442	Science of Health, The	S. H. Ward, M.D.	1	187[illegible]
463	Sewerage and Land Draining	Waring	1	188[illegible]
443	Sexual Science	O. S. Fowler	1	188[illegible]
444	Silos and Ensilage, A Record of Practical Tests Made in the States and Canada		1	1882
446	Small Farms	Martin Doyle	1	
535	Sterility in Woman	Edis	1	189[illegible]
552	Stretcher Drill	Brodie	1	1894
517	Structure of Animal Life, The	L'Agassiz	1	
508	Surgery, Household	South	1	1891
447	Surgery, Principles of	Wm. Cannif	1	1868
478	Tea Science		1	1881
448	Teacher, The. A Treatise on Phonography	B. Pitman	1	
498	Tokology, A Book for Woman	Stockham	1	1891
449	Trapper's Guide, The	J. Newhouse	1	1867
450	Tree Planting, Hand-book of	W. H. Egglestone	2	1884
597	Trees, With The	M. Going	1	190[illegible]
509	Talks to My Patients	Gleason	1	1887
471	The Aerial World	Hartwig	1	1886

Vol.	Date	No.	Name of Book.	Author's Name.	Vol.	Date.
		472	The Polar World	Hartwig	1	1886
1	18[illegible]	537	The Manufacture of Liquors and Preserves.	Brevans	1	1893
1	18[illegible]	544	The Sea, Physical Geography of	Maury	1	1861
1	18[illegible]	473	The Sea and its Living Wonders	Hartwig	1	1873
1	18[illegible]	474	The Subterranean World	Hartwig	1	1885
1	18[illegible]	475	The Tropical World	Hartwig	1	1886
1		451	Villa Gardening	W. Paul	1	
		452	Vineyard at Lakeview, My		1	1887
1	189[illegible]	453	Wild Animals, Their Nature, Habits and Instincts	Mary Roberts	1	1836
1		454	Winter Greeneries at Home	E. A. Johnson, D.D.	1	1878
1	188[illegible]	455	Wonders of Nature and Art, The	Rev. C. C. Clark	1	
1	188[illegible]	456	Wonders of the Earth	Rev. J. L. Blake	1	1849
1	190[illegible]	464	Water Supply and Drainage	Coyler	1	1889
		457	Wonders of the World, The		1	1863
2	1861	458	World Before the Deluge, The	H.W. Bristow, F.R.S.	1	1872
	187[illegible]	459	World, Origin of the	J. W. Dawson	1	1877
	188[illegible]	460	Women, Plumbers and Doctors	Mrs. H. M. Plunkett	1	1885
	188[illegible]	461	Zoology, Principles of	L'Agassiz	1	1885
	1890					
	1894					

1891 **Section 3 Astronomy, Chemistry Natural Philosophy.**

	1862					
	1881	600	Annual of Scientific Discovery	D. A. Wells	1	1859
		677	Astronomy, The Story of the Heavens	Ball	1	1891
	1891					
	1867	678	Astronomy, Starland	Ball	1	1891
		679	Astronomy, The Expanse of the Heavens.	Proctor	1	1889
	1884					
	190[illegible]	680	Astronomy, The Orbs Around Us	Proctor	1	1886
	1887	681	Astronomy, Myths and Marvels of	Proctor	1	1891
	188[illegible]					

HISTORY BIOGRAPHY TRAVELS MISCELLANEOUS POETRY MAGAZINES FICTION WORKS

No.	Name of Book.	Author's Name.	Vol.	Date
682	Astronomy, Our Place among Infinites. ..	Proctor	1	18[illegible]
687	Astronomy, Other Worlds than Ours.. ..	Proctor	1	18[illegible]
702	Astronomy, Popular..	Flammarion	1	18[illegible]
601	Astronomy, Elements of..	J. Guy	1	18[illegible]
602	Astronomy, Familiar.. ..	H. N. Bouvier	1	18[illegible]
603	Astronomy, Nautical, and Navigation..	E. Adams	2	17[illegible]
634	Astronomy Outlines..			
663	Astronomy with an Opera Glass..	Serviss	1	18[illegible]
665	Astronomy, Text-book..	Ball	1	18[illegible]
604	Astronomy, Popular.. ..	Simon Newcomb	1	18[illegible]
661	Atmosphere..	Glaisher	1	18[illegible]
605	Celestial Scenery.....	T. Dicks	1	18[illegible]
606	Chemistry of Common Life, The..	J. F. Johnson	1	
683	Chemistry, Agricultural..	Johnston	1	18[illegible]
684	Chemistry, Common Life.. ..	Johnston	1	18[illegible]
665	Chemistry, Organic..	Armstrong	1	18[illegible]
607	Chemistry or Creation..	R. Ellis	1	18[illegible]
633	Chemistry, Lessons in Elementary...	Roscoe	1	18[illegible]
659	Chemistry, Organic..	Armstrong	1	18[illegible]
608	Chemical History of a Candle, Elementary Treatise on..	M. Faraday	1	18[illegible]
609	Chemistry, Rudimentary Treatise on.. ..	Prof. Towns	1	18[illegible]
610	Chemistry, Theoretical and Practical.. ..	J. Mustpratt	2	18[illegible]
673	Chemistry, Applied to Arts and Manufacture..	Knap	1	18[illegible]
674	Chemistry..		1	
611	Circle of the Sciences, The.. ..	J. Wilde	1	
612	Circle of the Sciences, The.. ..	W. S. Orr	4	18[illegible]
613	Cosmos, A Sketch of the Universe..	Alex. V. Humbolt	2	18[illegible]
614	Descent of Man, The...	C. Darwin, F.R.S.	2	18[illegible]
615	Earth and Man, The..	A. Guyot	1	18[illegible]
616	Enigmas of Life..	W. P. Greig	1	18[illegible]

No.	Name of Book.	Author's Name.	Vol.	Date.
709	Earth's Beginning, The	Sir R. S. Ball	1	1902
617	Energy, The Conservation of	B. Stewart, F.R.S.	1	1876
618	Evening Amusements; or, The Beauties of the Heavens Displayed	W. Frend	1	1882
619	Familiar Science	R. E. Patteson	1	1880
710	Flame Electricity and the Camera	Iles		1900
620	Flowers of the Sky	R. A. Proctor	1	1885
621	Fragments of Science	Tyndall	1	1880
672	Fuel, Its Combustion	Clark	1	1886
622	Heat, a Mode of Motion	John Tyndall	1	1877
704	Heat, Treatise on	Box	1	1895
623	Heat, An Enquiry into the Nature of	Z. Colburn	1	1863
624	Heat, Radiant	John Tyndall	1	1872
625	Heat, Theory of	J. Clark Maxwell	1	1872
632	Heat and Steam	Williams	1	1867
626	Heavens, The Earth and Sea	J. M. Wilson	1	1860
593	Liquid Fuel	E. A. Braylew Hodgets	1	1890
627	Light and Electricity	J. Tyndall, F.R.S	1	1871
628	Light, Its Nature and Effects		1	1857
629	Light Science for Leisure Hours	R. A. Proctor	1	1871
630	Light, The Nature of	Dr. E. Lommell	1	1876
666	Magic Lantern		1	1888
631	Manual of Science and Philosophy	W. H. Furness	1	1854
635	Mechanism of the Heavens, The	D. Olmstead	1	1859
675	Meteorology	Kaemtzy	1	
664	Meteorology, Elementary	Scott	1	1890
636	Museum of Science and Art	Dr. Lardner	6	1854
686	Natural Laws of Husbandry	Blyth	1	1863
637	Natural Philosophy	C. Tomlinson	1	1859
638	Natural Science, A Short History of	A. B. Buckley	1	1876
705	Nautical Almanac		1	1896
701	Modern Science in Bible Lands	Dawson	1	1895
639	Novum Organum	Lord Bacon	1	1851

No.	Name of Book.	Author's Name.	Vol.	Date
676	Origin of the World	J. W. Dawson, LL.D.	1	188[illegible]
706	Origins, Study of	Pressensé	1	188[illegible]
700	"Photographic Times"		1	189[illegible]
703	Physics	Atkinson	1	18[illegible]
640	Philosophy, Synthetic; Data Ethics	H. Spencer	1	187[illegible]
641	Philosophy, Lectures on Natural and Experimental	E. Adams	2	179[illegible]
662	Photography, Amateur	Wallace	1	188[illegible]
643	Photography, The Stereoscope, etc.	W. H. Thornthwaite	1	187[illegible]
668	Photo Engraving, Etching and Lithography	Wilkinson	1	188[illegible]
669	Photography in Studio and Field	Estabrooke	1	1887
670	Photographic Negative	Burbank	1	1889
671	Photographic Printing Method	Burbank	1	188[illegible]
667	Book of the Lantern	Hepworth	1	189[illegible]
644	Physical Forces, Lectures on	M. Faraday	1	186[illegible]
645	Physical Geography of the Sea, The	M. T. Maury	1	185[illegible]
685	Physical Sciences	Somerville	1	
646	Planetary and Stellar Worlds, The	J. R. Young	1	185[illegible]
647	Reason Why, The		1	1876
648	Rough Ways Made Smooth. Familiar Essays on Scientific Subjects	G. A. Proctor	1	188[illegible]
649	Science and Culture	Huxley	1	188[illegible]
650	Science Lectures at South Kensington		2	187[illegible]
651	Science, Philosophy and Moral	H. Spencer	1	187[illegible]
652	Scientific Subjects, Popular Lectures on	Helholmtz, F.R.C.S.	1	187[illegible]
653	Science, Warfare of	A. D. White	1	
654	Sound, Theory of	P. Blaserna	1	1876
655	Spectrum Analysis Studies	J. M. Lockyer	1	187[illegible]
688	Taxidermist's Manual		1	189[illegible]
689	Taxidermy, Practical	Batty	1	189[illegible]

No.	Name of Book.	Author's Name.	Vol.	Date.
660	Techno Chemical Receipt Book		1	1889
657	Universal Progress, Illustrations of	H. Spencer	1	1875
658	Use of the Globes, The	T. Keith	1	1860

HISTORY.

1000	Abbeys and Castles and Ancient Halls of England and Wales	Timbs and Gunn	3	1872
1001	[illegible]rs of Church and State	Bishop Keith	3	1855
1002	[illegible], The Conquest and Colonization of [illegible]orth	W. G. Cook	1	1860
1272	A Half Century of Conflict	Parkman	1	1892
1273	A Half Century of Conflict	Parkman	1	1892
1352	An American with Lord Roberts	Julian Ralph	1	1901
1003	America and the United States, History of	Dr. Robertson	2	1856
1004	America, History of	Mary Howitt	2	1860
1005	American Literature	H. O. Beers	1	1878
1006	American Party in Politics, Origin and Progress of	J. H. Lee	1	1855
1269	American War, Civil	Comte de Paris	4	1885
1007	Ancient History	C. Rollins	2	1861
1008	Ancient History of Egypt, Assyria, Persia and Macedonia	E. Far	4	1850
1009	Anecdotal History of the British Parliament	G. H. Jennings	1	1881
1010	Andersonville Prison, A Narrative of	H. Wurtz	1	1866
1011	Athens, Rise and Fall of	E. B. Lytton	1	1856
1012	Austria, History of the House of	Wm. Cox, F.R.S.	4	1853
1013	Babylonia, Ancient History of	G. Smith	1	
1231	Battle Fields of '61	Abbot	1	
1351	Briton and Boer	Hon. James Bryce	1	1900
1348	Boer War	A. C. Doyle	1	1901

No.	Name of Book.	Author's Name.	Vol.	Date
1014	British Colonies of North America, The.		1	1847
1015	British India, History of..	H. Murray	1	1858
1018	Caesar's Commentaries Translated Literally..		1	187[illegible]
1016	Cameos from English History..		1	1871
1017	Campaign with Turks in Asia..	C. Duncan	2	187[illegible]
1320	Campaigning with Grant..	Porter	1	189[illegible]
1318	Canada..	Bourinot	1	1890
1354	Canada Constitution....	Sir J. C. Bourinot	1	188[illegible]
1024	Canada, Conquest of..	Warburton	2	185[illegible]
1025	Canada, Conquest of..	Hy. Kirk	1	1871
1019	Canada, History of..	A. Bell	3	18[illegible]
1020	Canada, History of..	H. H. Miles, LL.D.	1	187[illegible]
1021	Canada, History of. (Illustrated)..	Chas. R. Tuttle	2	1877
1022	Canada, History of..	Kingsford	2	188[illegible]
1271	Canada, History of..	Kingsford	5	189[illegible]
1349	Canada Under British Rule, 1760-1900..	Sir J. C. Bourinot	1	190[illegible]
1346	Canada's Sons on Kopje and Veldt..	T. G. Marquis	1	190[illegible]
1023	Canadian History (a sketch)..	J. W. Croil	1	18[illegible]
1026	Carthage and Her Remains...	Dr. Davies	1	18[illegible]
1027	Cassels' History of the War between France and Germany..		2	187[illegible]
1028	China, History of..	H. Murray	3	184[illegible]
1029	Chinese Revolution, The..		1	187[illegible]
1329	Capetown to Ladysmith..	G. W. Steevens	1	190[illegible]
1030	Chinese, Their Education, Philosophy and Letters	W. A. D. Martin	1	188[illegible]
1031	Chronicles of the Cid..	R. Southey	1	18[illegible]
1360	Cleopatra's Needle..	Sir J. E. Alexander		187[illegible]
1032	Coolie, The, His Rights and Wrongs. ..	E. Jenkins	1	187[illegible]
1317	Colonial Days in Old New York..	Earl	1	189[illegible]
1033	Cotton Manufacture of Great Britain, History of..	A. Ure	2	18[illegible]

Vol.	Date	No.	Name of Book.	Author's Name.	Vol.	Date.
1	1847					
1	1853	1034	Count Frontenac and New France under Louis XIV	F. Parkman	1	1877
		1035	Creed of Christendom	W. B. Gleig	2	1877
1	1858	1266	Crimea, The War in the	Hamley	1	1896
1	1871	1036	Crimea, Historical Accounts	W. B. Barker	1	1855
2	1855					
1	1898	1037	Crimea, Letters from Headquarters in the		2	1856
1	1896	1038	Crimea, The Invasion of the	A. W. Kinglake	5	1865
1	1888					
2	1855	1241	Crowns and Coronations	Jones	1	1883
1	1871	1039	Diary from March 4th, 1861, to Nov. 12. 1862	A. Gurowski	1	1862
3	1862					
1	1872	1040	Diary of the Besieged Residents of Paris.		1	1871
		1041	Dufferin, Right Hon. Earl, History of his Administration in Canada	W. Leggo	1	1878
2	1877	1043	Dutch Republic, Rise of the	J. L. Motley	3	1861
2	1882					
5	1892					
		1044	Ecclesiastical History, Ancient and Modern	J. Murdock DD.	1	1865
1	1901	1045	Egypt, Monuments of Ancient	P. H. Gosse	1	1855
1	1901					
1	1864	1046	Egyptians, The Ancient	Sir J. G. Wilkinson	2	1854
1	1861					
		1047	Eighteen Christian Centuries	Rev. J. White	1	1860
2	1877					
3	1843	1048	England and the English	E. B. Lytton	1	1857
1	1853	1049	England's Battles by Sea and Land	Grant	3	1858
1	1900	1270	England, Constitutional History of	H. Hallam	1	1857
1	1888	1050	England, Her People, Policy and Pursuits	T. H. Lescott	1	1880
1	1883					
	1879	1051	England, History of		1	1855
		1052	England, History of	O. Goldsmith	1	1840
1	1871	1053	England, History of	T. B. Macaulay	5	1861
1	1896	1054	England, History of Civilization in	H. J. Buckle	2	1860
2	1861	1055	England, History of	J. A. Froude, M.A.	12	1872
		1322	England	Chas. Knight	8	

No.	Name of Book.	Author's Name.	Vol.	Date
1056	England, History of. Pictorial..	W. and R. Chambers	7	185[illegible]
1265	England, History of. Outline.. ..	Joy	1	189[illegible]
1057	England under Gladstone, 1880 to '84..	Justin McCarthy	1	188[illegible]
1058	English Constitution, Rise and Progress of..	E. S. Creasy, M.A.	1	185[illegible]
1059	English Causes Célèbres.. ..	G. L. Craik	1	184[illegible]
1060	English Literature..	H. A. Taine, D.C.S.	1	187[illegible]
1061	English People, Short History of..	J. R. Green	1	187[illegible]
1063	English Reformation and How it Came About and Why We Should Uphold.		1	187[illegible]
1064	Europe, History of..	A. Alison	13	185[illegible]
1065	Europe, History of Modern..	W. Russell, LL.D.	3	184[illegible]
1066	Europe, History of Democracy in..	Sir T. E. May	2	187[illegible]
1067	Europe, History of. From the Fall of Napoleon I. to the Accession of Napoleon II..	A. Alison	4	185[illegible]
1068	European Turkey..		1	
1069	Extraordinary Popular Delusions, Memoirs of	C. Mackay	2	185[illegible]
1070	Fairy Tales, Their Origin and Meaning..	J. T. Bunce	1	187[illegible]
1071	Fall of Rome and the Rise of New Nationalities..	J. G. Shepard	1	186[illegible]
1072	Famous Regiments of the British Army.	W. H. D. Adams	1	186[illegible]
1073	Famous Ships of the British Navy..	W. H. D. Adams	1	186[illegible]
1[illegible]12	Fifty Years Ago..	Besant	1	187[illegible]
1074	Fights for the Championship of Great Britain..		1	189[illegible]
1075	Fine Art, History of the ..	B. J. Lossing	1	184[illegible]
1076	First Year of the War, Southern History.	E. A. Pollard	1	186[illegible]
1307	English Seamen, XVI Century..	Froude	1	1895

No.	Name of Book.	Author's Name.	Vol.	Date.
1312	Ferdinand and Isabella, History of the Reign of	Kirk	1	1887

Foreign Countries and British Colonies Series.

No.	Name of Book.	Author's Name.	Vol.	Date.
1218	Austria, Hungary	Kay	1	1880
1219	Australia	Fitzgerald	1	1881
1220	Denmark and Iceland	Otti	1	1881
1221	Egypt	Lane-Poole	1	1881
1222	France	Moria	1	
1223	Germany	Gould	1	1883
1224	Greece	Sergent	1	1880
1225	Japan	Mossman	1	1880
1225	Peru	Markham	1	1880
1227	Russia	Morfill	1	1880
1228	Spain	Webster	1	1882
1229	Sweden and Norway	Woods	1	1882
1230	The West Indies	Eden	1	1880

No.	Name of Book.	Author's Name.	Vol.	Date.
1077	Five Empires, an Outline of Ancient History	R. J. Wilberforce	1	1864
1078	France, History of	Guizot	1	1879
1079	France, History of	E. DeBonnechose	1	1853
1080	France, History of	Rev. J. White	1	1881
1081	France, Tales from the History of	Sir W. Scott	1	1853
1082	France Under Napoleon, History of the Consulate and Empire	A. Thiers	5	1868
1083	Free Labor in the West Indies, The Ordeal of	W. G. Sewell	1	1861
1084	Free Trade in Tuscany, History of	J. M. Stewart	1	1876
1085	French Revolution	A. Thiers	2	
1086	French Revolution, Lectures on the History of the		1	
1087	French Revolution, Pictures of the First.	A. De Lamartine	1	1850

No.	Name of Book.	Author's Name.	Vol.	Date
1267	French Revolution..	Carlyle	1	188[illegible]
1298	Freemasonry, History of.. ..	Graham	1	189[illegible]
1315	Forty-one Years in India..	Roberts	1	189[illegible]
1316	" " " "	"	1	"
1088	George the IV., Life and Times..	Rev. G. Croly	1	187[illegible]
1089	Germany and France, The War Between.		2	187[illegible]
1090	Germany and France, Outline of the War with..	A. J. Shand	1	1871
1091	Girondists, History of the..	A. De Lamartine	3	185[illegible]
1092	Granada, The Conquest of..		1	
1093	Great Battles of the British Army, from 1066 to 1346..		1	186[illegible]
1094	Great Mutinies..	David Herbert	1	187[illegible]
1095	Great Shipwrecks from 1544..		1	1877
1096	Great War with France, Passages in the.	Sir H. Banbury	1	185[illegible]
1097	Great West, The Discovery of the..	F. Parkman	1	187[illegible]
1098	Greece, History of..	Dr. Smith	1	185[illegible]
1236	Great Battles of the British Navy..	Low	1	189[illegible]
1237	Great Battles of the British Navy..	Low	1	189[illegible]
1326	Hawaiian America	C. Whitney	1	18[illegible]
1244	Her Majesty's Navy..	Rathbone	1	188[illegible]
1245	Her Majesty's Navy..	Rathbone	1	188[illegible]
1246	Her Majesty's Navy..	Rathbone	1	1889
1247	Her Majesty's Navy..	Rathbone	1	1891
1248	Her Majesty's Navy..	Rathbone	1	189[illegible]
1101	Her Majesty's Tower.. ..	W. H. Dixon	1	187[illegible]
1102	Herodotus, History of....	Rev. W. Beloe	1	18[illegible]
1249	Her Majesty's Navy..	Rathbone	1	1891
1301	History, a Footnote to..	Stevenson	1	189[illegible]
1233	History of the World..	Ridpath	1	1889
1234	History of the World..	Ridpath	1	1889
1235	History of the World..	Ridpath	1	188[illegible]
1264	History of the World..	Ridpath	1	188[illegible]
1319	Historical Views from the Old Jesuit Missions..	Kip		

ol.	Date	No.	Name of Book.	Author's Name.	Vol.	Date.
	188[illegible]	1100	Historical Revolutions in 1848	L. Blanc	1	1858
	189[illegible]	1242	History of Charles XII. of Sweden	Voltaire	1	1882
	189[illegible]					
	"	1103	History of Co-operation in England	G. J. Holyoak	2	1875
	18[illegible]	1211	History of a Slave	Johnston	1	1888
2	187[illegible]	1104	History, Lectures on the Study of	G. Smith	1	1888
1	187[illegible]	1105	History of Philosophy	G. H. Lewis	1	1880
		1106	History, The Treasury of S.	Maunder	1	1841
3	18[illegible]	1268	History, Work and Wages	Rodgers	1	1889
1		1232	Holy Roman Empire	Bryce	1	1888
		1107	How India was Won by England	B. W. Saville	1	1888
1	186[illegible]					
1	187[illegible]	1108	Huguenots, History of the	W. C. Martyn	1	1866
1	1877	1109	Hungary and Kossuth	Rev. J. B. Tefft, DD.	1	1852
1	1854	1313	Hittites, History of	Campbell	1	1890
		1314	Hittites, History of	Campbell	1	1890
1	187[illegible]	1110	Imperial Guard of Napoleon, The	J. L. Headley	1	1852
1	185[illegible]					
1	18[illegible]	1111	India and the Hindoos	F. D. W. Ward	1	1853
1	189[illegible]	1112	India, British Rule in	H. Martineau	1	1857
1	18[illegible]	1113	India, British Settlement in		1	1855
1	188[illegible]	1114	Intercolonial Railway, The History of	S. Fleming, C.E.	1	1876
1	188[illegible]					
1	1889	1115	Ireland, History of	T. Moore	4	1846
1	1891	1116	Ireland, History of	J. A. Froude	3	1874
1	1891	1117	Ireland, History of (2 copies)	T. D'A. McGee	2	1863
1	1879					
1	1855	1118	Irish Abroad and at Home	T. D'A. McGee	1	1856
1	1891					
1	189[illegible]	1119	Irish Nation, Rise and Fall of the	Sir J. Barrington	1	1870
1	188[illegible]					
1	188[illegible]	1120	Irish Settlers in America, History of	T. D'A. McGee	1	1855
1	188[illegible]					
1	188[illegible]	1238	Irish Rebellion in 1798	Cruikshank		1887
		1238	Irish Rebellion in 1798	Cruikshank	1	1887

BIOGRAPHY
TRAVELS
MISCELLANEOUS
POETRY
MAGAZINES
FICTION
WORKS

No.	Name of Book.	Author's Name.	Vol.	Date
1214	Inquisition of the Middle Ages (3 vols.)	Lea	1	188[illegible]
1215	Inquisition of the Middle Ages	Lea	1	188[illegible]
1216	Inquisition of the Middle Ages	Lea	1	188[illegible]
1121	Israel of the Alps, The	Wm. Hazlitt	1	18[illegible]
1122	Italy, History of (Illustrated)	W. C. Stafford	2	186[illegible]
1123	Jesuits in North America, The	F. Parkman	1	185[illegible]
1124	Jews, Antiquities of the	T. Josephus	1	18[illegible]
1274	La Salle and the Discovery of the Great West	Parkman	1	189[illegible]
1357	Leaders of Public Opinion in Ireland		2	190[illegible]
1358	Leaders of Public Opinion in Ireland		2	190[illegible]
1310	Literary History of the Middle Ages	Berington	1	189[illegible]
1125	Literature of Europe, The	H. Hallam	2	185[illegible]
1126	London Labor and London Poor	H. Mayhew	4	186[illegible]
1127	London, The Wilds of	J. Greenwood	1	1851
1330	London to Ladysmith	W. S. Churchill	1	190[illegible]
1128	Manitoba, Its Infancy and Present Growth	Bryce	1	188[illegible]
1131	Malakand Field Force	W. L. S. Churchill	1	189[illegible]
1129	Mexico, History of the Conquest of		1	185[illegible]
1130	Mexican War, The, A History of Its Origin	E. D. Mansfield	1	186[illegible]
1131	Mikado's Empire, History of Japan	W. E. Griffis	1	187[illegible]
1132	Military History of U. S. Grant	A. Badeau	1	187[illegible]
1133	Modern History, Lectures on	Wm. Smyth	2	185[illegible]
1134	Montreal, Past and Present		1	187[illegible]
1135	Mormons, The, 2 copies		1	18[illegible]
1136	Mystic, London	Rev. C. H. Davies	1	18[illegible]
1323	Montreal Field Battery	Capt. E. J. Chambers	1	190[illegible]

Vol.	Date	No.	Name of Book.	Author's Name.	Vol.	Date.
			Nations Series			
1	188[illegible]	1250	Alexander's Empire	Mahaffy	1	1890
1	188[illegible]	1251	Ancient Egypt	Rawlinson	1	1890
1	188[illegible]	1279	Assyria	Ragozin	1	1891
1	18[illegible]	1252	Barbary Corsairs	Lane-Poole	1	1890
		1282	Britain	Church	1	1891
2	18[illegible]	1280	Byzantine Empire	Oman	1	1892
		1253	Carthage	Church	1	1890
1	185[illegible]	1281	Chaldea	Ragozin	1	1886
1	185[illegible]	1276	France	Masson	1	1889
		1284	Germany	Baring-Gould	1	1892
1	189[illegible]	1283	Greece	Harrison	1	1893
2	190[illegible]	1285	Holland	Rogers	1	1892
2	190[illegible]	1254	Hungary	Vambery	1	1890
		1275	Ireland	Lawless	1	1889
1	189[illegible]	1299	Japan	Murray	1	1894
2	185[illegible]	1286	Jews	Morrison	1	1890
		1255	Media	Ragozin	1	1890
4	1864	1256	Mexico	Hale	1	1890
1	18[illegible]	1257	Moors in Spain	Lane-Poole	1	1890
1	190[illegible]	1258	Normans	Jewett	1	1890
		1259	Norway	Boyesen	1	1890
1	188[illegible]	1260	Persia	Benjamin	1	1890
		1287	Phoenicia	Rawlinson	1	1891
1	189[illegible]	1297	Poland	Morfill	1	1893
1	1854	1288	Portugal	Stephens	1	1891
		1261	Rome	Gilman	1	1890
1	1860	1289	Russia	Morfill	1	1890
		1262	Saracens	Gilman	1	1890
1	1871	1263	Scotland	Mackintosh	1	1890
		1292	Switzerland	Stead	1	1890
1	187[illegible]					

2	1854	1137	Napoleon Bonaparte, Table Talk and Opinions of		1	1870
1	1870					
1	1851	1138	Napoleon's Expedition to Russia	Count P. De Segur	2	1854
1	18[illegible]					
1	190[illegible]	1139	Napoleon, His Court and Family	Duchess D'Abrantes	2	1869

BIOGRAPHY • MISCELLANEOUS TRAVELS • POETRY • MAGAZINES • FICTION • WORKS

No.	Name of Book.	Author's Name.	Vol.	[illegible]
1350	Napoleon, The Last Phase	Lord Rosebery	1	[illegible]
1140	New Testament History	W. Smith	1	[illegible]
1141	New World, The Pioneers of France in the	F. Parkman	1	[illegible]
1142	New York, History of	W. Irving	1	[illegible]
1217	New Zealand After Fifty Years	Wakefield	1	[illegible]
1143	Nineteenth Century, History of the	Herbert Mackenzie	1	[illegible]
1144	Nineveh and its Palaces	J. Bonomi	1	[illegible]
1145	Nineveh and Persepolis, Palaces of	J. Ferguson	1	[illegible]
1146	Norse Mythology, or the Religion of our Fathers	R. B. Anderson	1	[illegible]
1309	North Atlantic, History of Steam Navigation	Fry	1	[illegible]
1208	North America of Antiquity	Short	1	[illegible]
1147	Old England	C. P. Hood	1	[illegible]
1359	Old Quebec	Parker	1	[illegible]
1148	Old Regime in Canada, The	F. Parkman	1	[illegible]
1149	Our Own Times, A History of	J. McCarthy	2	[illegible]
1150	Olympus and Its Inhabitants	Agnes Smith	1	[illegible]
1151	Peloponesian War, History of	Rev. Hy. Dale	1	[illegible]
1152	Peninsular War	W. F. Napier, C.B.	1	[illegible]
1153	Peru, History of the Conquest of	W. H. Prescott	2	[illegible]
1154	Peruvian Antiquities	F. L. Hawks	1	[illegible]
1155	Philip the Second	W. H. Prescott	3	[illegible]
1156	Picturesque Quebec	J. M. Le Moine	1	[illegible]
1157	Piedmont, History of	A. Gallenga	3	[illegible]
1158	Pitcairn and Norfolk Island	Rev. F. B. Murray	1	[illegible]
1159	Pontiac, Conspiracy of	F. Parkman	2	[illegible]
1160	Popular Antiquities, Observations on	J. Brand	1	[illegible]

Vol.		No.	Name of Book.	Author's Name	V	Date.
		1161	Potomac and Rapidan, The	A. H. Quaint		1864
1	1	1162	Priestcraft, History of	W. Howitt	1	1[illegible]7
1	1[illegible]	1163	Rationalism in Europe, Its Rise and Influence	Lecky	2	1878
1	1[illegible]	1164	Red Man and White Man in North America, The	G. E. Ellis	2	188[illegible]
1	1[illegible]	1165	Red River Expedition, The	Capt. G. L. Huyshe	1	1871
1	1[illegible]	1166	Reformation in Germany and Switzerland	D'Aubigne	1	1852
1	1[illegible]	1167	Religion and Science, History of	J. W. Draper	1	1876
1	1[illegible]	1168	Remarkable [illegible]tions, History of the Most	F. C. Badewell	1	1860
1	187	1169	Rome, History of	Levy	4	
		1170	Rome, History of	H. E. Liddel	1	1857
1	18[illegible]	1171	Roman Empire, Decline and Fall of	E. Gibbon	8	1840
1	188[illegible]					
1	18[illegible]	1172	Rome in Canada	Chas. Lindsay	1	1877
1	190	1173	Royal Navy, History of the	Sir N. H. Nicholas	2	1847
1	187[illegible]					
		1174	Russia	Dr. McWallace	1	1877
2	188[illegible]	1175	Russia, Conversations on the History of		1	
		1176	Russian Empire, The	W. H. Russell	1	1857
	18[illegible]	1177	Russia War, The			1857
		1305	Saint Patrick, Ireland, and the Irish	Sanderson	1	1895
	18[illegible]					
	18[illegible]	1178	Scandinavia, History of	P. G. Sinding	1	1800
		1179	Scottish Church from the Earliest Times	W. Chambers	1	1881
2	18[illegible]					
	18[illegible]	1180	Scottish History, Tales from	Sir W. Scott	1	
3	18[illegible]					
	188[illegible]	1243	Scottish Soldiers	Grant	1	1881
3	188[illegible]	1300	Scotland and the Scots	Ross	1	1889
		1181	Scotland, History of	P. F. Tyler	10	1870
	187[illegible]	1182	Scotland, History of	H. Chambers	1	1849
2	187[illegible]	1209	Scotland, History of. Picturesque	Watt and Carter	1	1882
	187[illegible]	1[illegible]	Scotland, Civil and Ecclesiastical, History of		1	

No.	Name of Book.	Author's Name.	Vol.	Date
1210	Scotland's Domestic Annals	Chambers	1	188[illegible]
1184	Scots' Worthies	Jno. Howe	1	187[illegible]
1239	Scots, An Old Brigade	Mackay	1	188[illegible]
1302	Sea Power, The Influence of	Mahan	1	1894
1303	Sea Power, The Influence of	Mahan	1	1894
1304	Sea Power, The Influence of	Mahan	1	1894
1185	Sea, The History of	F. P. Goodrich	1	
1186	Sepoy Revolt in India, The	H. Mead	1	185[illegible]
1187	Signs of the Times	C. C. J. Bunsen	1	1856
1291	Sicily	Freeman	1	189[illegible]
1290	Spain	Hale	1	188[illegible]
1188	Spain, Her Institutions, Politics and Public Men	S. T. Wallace	1	1853
1189	Spanish Peninsular, The War in	J. Wyld	1	1861
1240	Spanish Peninsula, Capitals of	Curtis	1	188[illegible]
1190	Sports and Pastimes of the People of England from the Earliest Periods to the Present Time	Jos. Strutt	1	1876
1191	St. Alban's Raid, The		1	1865
1325	South Africa Boer-British War	J. C. Hopkins	1	1900
1340	South Africa Boer-British War	J. C. Hopkins	1	1900
1341	South Africa Boer-British War	J. C. Hopkins	1	1900
1334	South Africa War with the Boers	H. Brown	1	1900
1335	South Africa War with the Boers	H. Brown	1	1900
1336	South Africa War with the Boers	H. Brown	1	1900
1337	South Africa War with the Boers	H. Brown	1	1900
1327	South Africa Boer-British War	H. H. Beck	1	1900
1328	South Africa Boer-British War	H. H. Beck	1	1900
1347	South Africa, The Story of	J. C. Ridpath	1	1901

Date	No.	Name of Book.	Author's Name.	Vol.	Date.
1888	1354	South Africa, The War.. ..	A. C. Doyle	1	1902
1876	1356	South Africa, Three Years War..	De Wet	1	1903
1885	1311	State of Europe During the Middle Ages.	Hallam	1	1895
1894	1293	The Goths..	Bradley	1	1888
1894	1294	The Hansa Towns..	Zimmerman	1	1891
1894	1308	The Lost Cause..	Pollard	1	1894
1858	1192	Thirty Years' War..	F. Schiller	1	1860
1856	1277	Turkey..	Lane-Pool	1	1889
1892	1278	Tuscan Republic..	Duffy	1	1893
1886	1193	Tobacco, Its History and Associations..	F. W. Fairholt	1	1859
1853	1194	True Stories from History and Biography	N. Hawthorne	1	1866
1861	1195	United Netherlands, History of the..	J. L. Motley	2	1861
1889	1213	United States..	Brown	1	1888
1876	1361	United States of America, History of..	Bancroft	6	1904
1865	1196	United States of America, An Abridged History of..	C. Wilard	1	1850
1900	1197	United States of America, The..	R. Stewart, M.A.	1	1855
1900	1198	United States, The Communistic Societies of the..	C. Nordhoff	1	1875
1900	1199	United States, The War of Rebellion in the..	H. S. Foote	1	1866
1900	1321	United States, 1765-1865.. ..	Channing	1	1897
	1332	United Kingdom..	Goldwin Smith	1	1899
1900	1333	United Kingdom..	Goldwin Smith	1	1899
	1200	Useful Inventions, History of..	G. Grant	1	1852
1900	1201	Usurper, The, An Episode in Japanese History..	A. L. Alger	1	1884
1900	1202	View of the World, A General..	Rev. E. Bloomfield	1	1807
1900	1295	Viking Age, The..	Du Chaillu		
	1296	Viking Age, The..	Du Chaillu		
1901	1203	War of 1812..	D. Thompson	1	1845

No.	Name of Book.	Author's Name.	Vol.	Date
1204	War Between Russia and Turkey		2	187
1324	With Kitchener to Khartoum	G. W. Stephens	1	190
1205	Wonderful Inventions, History of		1	
1206	Xenophon, Translation	Rev. J. S. Watson Dale	1	187
1207	Young Ireland, A Fragment of Irish History	Sir Chas. G. Duffy	1	188

BIOGRAPHY.

1737	Adams, John Quincy	J. T. Morse	1	189
1500	Alexander The Great, Life of	J. Williams	1	188
1698	Alcott, L. M.	Ch[illegible]y	1	189
1731	Anastasius, Memoirs of a Greek	"	1	187
1880	Annals of an Eventful Life	G. W [illegible]		
1733	Antoninus, Marcus Aurelius	[illegible]g	1	
1501	Apostles and Early Martyrs, The		1	184
1711	Arnold, Dr., Life and Correspondence	Stanley	1	18[illegible]
1502	Atrocious Judges	R. Hildreth	1	18[illegible]
1741	Adolphus	Fletcher	1	18[illegible]
1841	Arnold, Matthew	Russell	1	18[illegible]
1842	Arnold, Matthew	Russell	1	18[illegible]
1836	An Englishman in Paris		1	18[illegible]
1503	Bacon, Lord, Life of	W. H. Dixon	1	18[illegible]
1504	Barnum, P. T., Autobiography of		1	18[illegible]
1505	Barnum, P. T., Struggles and Triumphs of		1	18[illegible]
1506	Beckett, Thos. A', Life and Times of	J. A. Froude	1	18[illegible]
1718	Beaconsfield, Life of	Apjohn	1	18[illegible]
1507	Beckwith, Jas., Life of	T. D. Bonner	1	18[illegible]
1508	Biographical and Critical Essays	W. H. Prescott	1	18[illegible]
1509	Biographical Sketches	H. Martineau	1	18[illegible]
1709	Bismarck, Prince	Lowe	1	18[illegible]
1710	Bismarck, Prince	Lowe	1	18[illegible]

No.	Name of Book.	Author's Name.	Vol.	Date.
1715	Bismarck, Prince, Private Life	Hayward.	1	1890
1510	Blaine, Jas. G., Life of	Jno. A. Logan	1	1884
1511	Bonaparte, Napoleon, Life of	Sir W. Scott	1	1857
1512	Book About Doctors	J. E. Jeafferson	1	1857
1513	Boone, Dan, The Backwoodsman	J. S. C. Abbot	1	
1514	Boulton and Watt, Lives of	S. Smiles	1	1866
1515	Brassey, Thos., Life and Labours of	A. Helps	1	1872
1516	Bremer, Frederika	Charlotte Bremer	1	1872
1517	Brief Biographies of German Political Leaders	H. Suttle	1	1876
1518	British Poets, Lives of the	W. Hazlitt	4	1854
1708	Bright, John, Life of	Apjohn	1	1888
1519	Brooks, Sir James, Private Letters and Journals of	J. C. Templer	3	1853
1520	Brougham, Lord, Life and Times of		3	1871
1725	Brown, John, Life of	Sanborn	1	1885
1858	Brown, Hon. George	Mackenzie	1	1882
1521	Browne, Jno., Life of Capt. Jno.	J. Redpath	1	1860
1522	Buchanan, Jas., Life of	E. G. Horton	1	1856
1523	Bunyan, Jno., An Autobiography		1	
1719	Burney, Fanny	Seeley	1	1891
1524	Byron, Lord, My Recollections of	Countess Guiccioli	1	1869
1859	Brookr, Rajah	Sir Spencer St. John	1	1899
1865	Buller, Sir Redvers	W. Jerold	1	1899
1847	Blackie, Professor	Kennedy	1	1889
1831	Burke, Edmund		1	1877
1832	Burke, Edmund		1	1877
1833	Byron's Life and Letters	Thos. Moore	1	1892
1860	Cabot, John and Sebastian	C. R. Beazley	1	1899
1712	Cæsar	Fowler	1	1892
1525	Cæsar, Life of	Napoleon III.	2	1870
1526	Cæsar, A Sketch of	J. A. Froude	1	1881
1844	Campbell, Colin	Forbes	1	1890
1849	Canadians, Representative	Rose	1	1888

No.	Name of Book.	Author's Name.	Vol.	D
1527	Carlyle, Alexander, Autobiography of..		1	1[illegible]
1528	Carlyle, Thos., Reminiscences of..	J. A. Froude	1	1[illegible]
1529	Carpenter, Dr. P. P., Memoirs of..	R. L. Carpenter, B.A.	1	1[illegible]
1530	Celebrated Canadians, Biographies of.	H. W. Morgan	1	1[illegible]
1531	Celebrated Characters, Memoirs of..	A. De Lamartine	3	1[illegible]
1532	Chambers, Robt. and Wm., Memoirs of..		1	1[illegible]
1533	Chief Justices of England, Lives of..	Lord Campbell	2	1[illegible]
1534	Cicero, Life of.. ..	W. Forsyth, M.A.,	2	1[illegible]
1535	Clay, Hy., Life of..	H. Greeley	1	1[illegible]
1536	Cobbett, Wm., The Life of the Saxons..	E. P. Hood	1	1[illegible]
1723	Cochrane, Lord..	Bourne	1	1[illegible]
1724	Cochrane, Lord..	Bourne	1	1[illegible]
1537	Cobden, Rd., Life of..	Jno. Morley	1	1[illegible]
1538	Cobden, Rd., Life of..	R. Gowing	1	1[illegible]
1539	Coligney, Gaspard, Life of..	Walter Besant	1	1[illegible]
1540	Columbus, Life and Voyages of..	W. Irving	3	1[illegible]
1541	Conjurors, Lives of the..	T. Frost	1	1[illegible]
1542	Coombe, Andrew, Life of....	G. Coombe	1	1[illegible]
1543	Criminal Celebrities..	L. Wraxall	1	1[illegible]
1544	Cromwell, Life of.	T. Carlyle	1	1[illegible]
1545	Cromwell, Life of..	W. Hazlit	1	1[illegible]
1546	Cromwell, Letters and Speeches of..	T. Carlyle	1	1[illegible]
1547	Curran, Jno. P., Life of..	W. H. Curran	2	1[illegible]
1549	Danes, Saxons and Normans..	J. G. Edgar	1	1[illegible]
1550	Darwin, Chas., Life and Letters of..	T. Darwin	2	1[illegible]
1735	Davis, Jefferson, A Memoir....	His Wife	2	1[illegible]
1553	Dickens, Chas., Life of.. ..	Jno. Forster	1	1[illegible]
1554	Dickens, Chas., Life of.. ..	Jno. Forster	2	1[illegible]

No.	Name of Book.	Author's Name.	Vol.	Date.
1555	Dick, Robt., Geologist and Botanist.. ..	S. Smiles	1	1879
1556	Dictionary of Contemporary Biography..		1	1870
1557	Diligent Life, (2 copies)..	A. Summerville	2	1860
1558	Distinguished Men, Early Lives of.. ..	T. A. Buckley	1	1853
1559	Distinguished Men, Lives of..	W. T. Taylor	1	1854
1560	Douglas, Fredk., Autobiography of.. ..		2	1852
1561	Dundonald, Lord, Autobiography of.. ..		2	1861
1734	Dutney, T. W., Life of..	Dutney	1	1890
1562	Eminent Englishmen, Lives of..	J. C. Cunningham	8	
1563	Engineers, Lives of the..	S. Smiles	2	1861
1564	England in the 18th Century..	W. E. H. Lecky	1	1881
1565	English People, Short Biography of....	J. R. Green	1	1877

English Men of Action.

1755	Clive..	Wilson	1	1890
1754	Cook, Captain..	Besant	1	1890
1830	Dampier..	Russell	1	1892
1755	Drake..	Corbett	1	1890
1757	Gordon, General..	Butler	1	1890
1717	Hale, Nathan..	Lossing	1	1886
1758	Hastings, Warren..	Lyall	1	1889
1773	Havergal, F. R.	Havergal	1	1890
1813	Havelock, Sir Henry..	Forbes	1	1891
1814	Henry V..	Church	1	1889
1815	Lawrence, Lord..	Temple	1	1891
1816	Livingstone..	Hughes	1	1892
1818	Montrose..	Morris	1	1892
1819	Moore, Sir John..	Maurice	1	1891
1817	Monk..	Corbett	1	1893
1760	Napier, Sir Charles..	Butler	1	1890
1820	Peterborough..	Stebbing	1	1892
1821	Rodney..	Hannay	1	1890
1822	Simon de Montfort..	Prothero	1	1891

FICTION MAGAZINES POETRY MISCELLANEOUS TRAVELS

No.	Name of Book.	Author's Name.	Vol.	Date
1823	Strafford	Traill	1	1892
1824	Warwick, the King-Maker	Oman	1	1891
1767	Wellington	Hooper	1	1892

English Men of Letters.

1775	Addison	Courthope	1	1884
1776	Bacon	Church	1	1892
1777	Bentley	Jebb	1	1891
1778	Bunyan	Froude	1	1885
1779	Burke	Morley	1	1893
1780	Burns	Shairp	1	1887
1781	Byron	Nichol	1	1888
1827	Carlyle	Nichol	1	1893
1782	Chaucer	Ward	1	1889
1783	Coleridge	Traill	1	1884
1784	Cowper	Smith	1	1887
1785	Defoe	Minto	1	1888
1786	De Quincey	Masson	1	1889
1787	Dickens	Ward	1	1888
1788	Dryden	Saintsbury	1	1889
1789	Fielding	Dobson	1	1889
1790	Gibbon	Morison	1	1887
1791	Goldsmith	Black	1	1888
1792	Gray	Gosse	1	1889
1793	Hawthorne	James	1	1887
1794	Hume	Huxley	1	1886
1795	Johnson	Stephen	1	1888
1796	Keats	Colvin	1	1888
1797	Lamb, Charles	Ainger	1	189[illegible]
1798	Landor	Colvin	1	1889
1799	Locke	Fowler	1	1888
1800	Macaulay	Morison	1	1888
1801	Milton	Pattison	1	1888
1802	Pope	Stephen	1	1888
1803	Scott	Hutton	1	1889
1804	Shelley	Symonds	1	189[illegible]
1805	Sheridan	Oliphant	1	188[illegible]
1806	Sir Philip Sydney	Symonds	1	1888

No.	Name of Book.	Author's Name.	Vol.	Date.
1807	Southey	Dowden	1	1884
1808	Spencer	Church	1	1883
1809	Sterne	Traill	1	1886
1810	Swift	Stephen	1	1889
1811	Thackeray	Trollope	1	1892
1812	Wordsworth	Myers	1	1885

English Statesmen.

1769	Cardinal Wolsey	Creighton	1	1891
1826	Chatham	Morley	1	1892
1756	Edward I.	Powell	1	1891
1759	Henry II.	Green	1	1893
1825	Henry VII.	Gairdner	1	1890
1761	Oliver Cromwell	Harrison	1	1893
1762	Peel	Thursfield	1	1892
1764	Pitt	Rosebery	1	1893
1765	Walpole	Morley	1	1891
1766	William the Conqueror	Freeman	1	1892
1768	William III.	Traill	1	1892

1566	Evelyn, Jno., Memoirs of	W. Bray, L.A.S.	1	1877
1567	Evelyn, Jno., Diary and Correspondence of	W. Bray, L.A.S.	4	1862
1866	Fifty Years of Work in Canada	Sir J. W. Dawson	1	1901
1720	Firth, W. P., Autobiography		1	1888
1721	Firth, W. P. Autobiography		1	1888
1568	Family Romance	Sir Bernard Burke	1	1880
1569	Fern, Fanny, Life and Beauties of		1	1855
1570	Fifty Celebrated Men		1	1862
1571	Footsteps to Fame	H. Friswell	1	1861
1572	Footsteps of Famous Men	J. G. Edgar	1	1856
1573	Fox, Chas. J., Memoirs of	Earl Russell	2	1853
1574	Franklin, Benj., Memoirs of		1	1856
1575	Frederick The Great, Life of	T. Carlyle	6	1858
1576	French Political Leaders	E. King	1	1876
1577	Freshman, Dr., Autobiography of		1	1868

No.	Name of Book.	Author's Name.	Vol.	Date
1848	Gooch, Sir Daniel..	Marten	1	189
1578	Garfield, Jas. A..	Russel Connel	1	188
1579	Garibaldi, Autobiography of..	A. Dumas	1	186
1737	George IV., Private Life of..	Jno. Banvard	1	187
1580	Georges, The Four....	W. M. Thackeray	1	186
1581	Giants and Dwarfs..	E. J. Wood	1	186
1707	Gladstone, His Life and Times..	Apjohn	1	188
1875	Gladstone..	Morley		190
1876	Gladstone..	Morley	3	190
1877	Gladstone..	Morley		190
1582	Goethe, Story of the Life of..	G. H. Lewes	1	18
1583	Gordon, Chinese, (2 copies)..	F. Forbes	1	188
1584	Gold-mith, Oliver, (2 copies)..	W. Irving	1	180
1585	Gough, Jno. B., Autobiography of.. ..		1	
1586	Great German Composers..		1	
1587	Griffin, Gerald, Life of..		1	185
1588	Gronow, Capt., Recollections..		2	18
1703	Greville's Memoirs, The..	Greville	1	188
1704	Greville's Memoirs, The..	Greville	1	188
1705	Greville's Memoirs, The..	Greville	1	188
1099	Greville's Memoirs, The..	R. H. Stoddart	1	187
1721	Grant, U. S., Personal Memoirs...	Grant	1	188
1729	Grant, U. S., Personal Memoirs...	Grant	1	188
1747	Hale, Nathan	Lossing	1	188
1773	Havergal, F. R..	Havergal	1	189
1589	Havelock, Sir H., A Biographical Sketch.	W. Brock	1	185
1881	Haydon, Benjamin Robert..	R. H. Sthoddard		187
1590	Heroes of the Laboratory and Workshop.	C. L. Brightwell	1	189
1591	Heroic Women..	H. C. Watson	1	185
1592	Hernando Cortes..	Sir A. Helps	2	187
1593	Heredotus.. ..	Translated by Hy. Carey	1	185
1594	Historical Characters..	Talleyrand, Mackintosh, Cobbett and Canning..	1	
1751	Houghton, Lord..	Reid	2	189
1595	Hughes, Geo., Memoir of a Brother	T. Hughes	1	1

No.	Name of Book.	Author's Name.	Vol.	Date.
1596	Humboldt, Alex. Von., Life, Travels and Books of	B. Taylor	1	1859
1597	Hunt, Leigh, Autobiography of		1	1860
1598	Illustrious Personages, Portraits of	E. Lodge	1	1850
1599	Industrial Biography	S. Smiles	1	1864
1600	Irish Bar, Sketches of the	R. L. Shiel	2	1854
1748	Jackson. "Stonewall"	His Wife	1	1892
1770	Jefferson, Joseph	Jefferson	1	1893
1771	Jones, Paul		1	1892
1601	Irving, Edw	Mrs. Oliphant	1	1862
1714	Jenkin, Fleming	Stevenson	1	1887
1602	Johnson, Sam, Life of	J. Boswell	2	1859
1603	Josephine, Empress, Life of the	E. C. Headley	1	1853
1604	Knox, Jno., Life of	T. D. McCree, D.D.	1	1852
1605	Kingsley, Rev. Chas., Life of	By his Wife	1	1877
1699	Krupp, Alfred	Michaels	1	1889
1815	Lawrence, Lord	Temple	1	1891
1606	Lady's, A Life on a Farm in Manitoba	Mrs. C. Hall	1	1884
1607	Lafayette, Life of General	P. C. Headley	1	1860
1608	Landor, Walter Savage, A Biography	J. Forster	1	1869
1609	Lawrence, Lord, Life of	R. B. Smith, M.A.	2	1883
1610	Leaves from the Diary of an Army Surgeon	T. F. Elles, M.D.	1	1463
1611	Leslie, Chas. R., Autobiographical Recollections of		1	1840
1612	Life at Home and Abroad, An Autobiography		1	1850
1774	Lincoln, Abraham	Morse	2	1893
1613	Lincoln, Abraham, Self Portrayed	J. M. Ludnow	1	1886
1614	Lions, Living and Dead	J. Dix	1	1854
1749	Life of a British Soldier	Faughnan	1	1884

No.	Name of Book.	Author's Name.	Vol.	Date
1595	Hughes, Geo., Memories of a Brother..	T. Hughes	1	1873
1615	Literary and Scientific Anecdotes of Men, Letters and Science..	W. Keedie	1	1803
1616	Literature of Labor, The...	E. P. Hood	1	1852
1617	Literary and Scientific Men of America.	J. Wynne	1	1856
1618	Literary Men of Great Britain..	H. Mills	2	1856
1816	Livingstone..	Hughes	1	1872
1619	Livingstone, Life and Labors of Dr..		1	
1620	Louis XVII..	A. De Beauchesne	2	1873
1621	Luther, Martin..	Juluis Kostln	1	1883
1630	McClellan, Life of Ge[illegible]al..	H. Hilliard	1	1864
1622	Macauley, Lord Jno., [illegible]e and Times of.		1	1876
1732	Macdonald, Sir John A., Life of..	Adam	1	1891
1740	Mackenzie, Alexander..	Ross	1	1892
1623	Macleod, Norman, Memoirs of..	Rev. D. McLeod	1	1876
1624	Mahomet and his Successors..	W. Irving	2	1850
1861	Maitland, Sir Thomas..	F. W. Lord	1	1897
1852	Manning, Cardinal..	Purcell	1	1896
1853	Manning, Cardinal..	Purcell	1	1896
1625	Man of Kent, Autobiography of a..	F. R. Stanley	1	1863
1626	Marlborough, Duke of, Life of the	A. Alison	2	1848
1627	Martineau, Harriet, Autobiography of..		2	1877
1628	Mary, Queen of Scots and her Accusers.	Jno. Hosack	2	1870
1629	Master Minds of the West...	E. P. Hood	1	
1631	Medora Leigh..	C. Mackay	1	1870
1632	Memoirs of a Literary Veteran..	R. P. Gillies	1	1851
1713	Memoirs, Portraits..	Stevenson	1	1887
1633	Memoirs of His Time..	H. Cockburn	1	1856
1700	Men of Deeds and Daring..	Marks	1	
*1739	Men of the Day (Canadian)..	Taché	1	1896
1634	Mill, Jno. Stuart, Autobiography of..		1	1873
1635	Milton, Jno., Life of..	E. P. Hood	1	1850

No.	Name of Book.	Author's Name.	Vol.	Date.
1819	Moore, Sir John	Maurice	1	1891
1636	Montcalm and Wolfe, Lives of	F. Parkman	2	1884
1817	Monk	Corbett	1	1893
1818	Montrose	Morris	1	1892
1637	Morgan, Lady, Diary of		1	1859
1638	My School and My Schoolmasters	H. Miller	1	1865
1874	My Life, The Story of	Helen Keller	1	1903
1872	My Life in Many States and Lands	G. F. Train	1	1903
1760	Napier, Sir Charles	Butler	1	1890
1639	Napoleon at St. Helena	W. Forsyth	2	1855
1640	Napoleon, Louis, Life and Works of		2	1852
1834	Napoleon and His Court	D'Abrantes	1	1895
1835	Napoleon and His Court	D'Abrantes	1	1895
1641	Nasmyth, James	S. Smiles, LL.D.	1	1883
1642	Necromancers, Lives of the	Mrs. Goodwin	1	1876
1643	Nelson, Lord, Life of	J. Allen	1	1852
1873	Nelson and His Captains	Fitchett	1	1903
1843	Nelson	Laughton	1	1895
1854	Nelson, Life of	Mahan	1	1897
1855	Nelson, Life of	Mahan	1	1897
1722	Nelson, Horatio	Russell	1	1890
1644	Newton, Isaac Sir, Life of	D. Brewster	1	1856
1882	Nightingale, Florence	Wintle	1	1904
1645	O'Connell Dan., Life and Times of	Wm. Fagan	2	1848
1646	Old Stories Retold	W. Thornbury	1	
1647	Our Life in the Highlands	Queen Victoria	1	1868
1716	Our Viceregal Life in India	Dufferin	1	1890
1717	Our Viceregal Life in India	Dufferin	1	1890
1837	Owen, Richard	Owen	1	1894
1838	Owen, Richard	Owen	1	1894
1750	Paine, Thomas	Conway	2	1892
1648	Palmerston, Lord, Life and Times of		2	1864
1701	Pasteur, his Life and Labors	Hamilton	1	1885

No.	Name of Book.	Author's Name.	Vol.	[illegible]
1649	Patriarchs, Lives of the	Dr. Cummings	1	1[illegible]
1650	Peel, Robert Sir, Memoirs of	E. Cardwell	2	1[illegible]
1651	Peel, Robert Sir, Memoirs of	M. Guizot	1	1[illegible]
1652	Pepys, Sam, Diary and Correspondence of	Lord Braybrooke	1	1[illegible]
1743	Pericles	Abbott	1	18[illegible]
1820	Peterborough	Stebbing	1	18[illegible]
1862	Philip, Admiral	L. Becke & W. Jeffery	1	1[illegible]
1653	Pike, Robert, Life of	James Pike	1	1[illegible]
1654	Pioneers of the Eastern Townships	Mrs. C. M. Day	1	[illegible]
1712	Pitt, William, Life of	Walfor[illegible]	1	[illegible]
1655	Plutarch's Lives	J. Langhor[illegible]	1	[illegible]
1864	Pope Leo XIII	J. D[illegible]		[illegible]
1656	Portraits of Public Characters			
1657	Prince Consort, Life of the	Th[illegible] Ma[illegible]		
1658	Prince Consort, Memoirs of	Qu[illegible]		[illegible]
1659	Prose Writers of America		1	[illegible]
1660	Queens of England, Lives of	Agnes Strickland		18[illegible]
1661	Queens of Scotland, Lives of	Agnes S[illegible]		18[illegible]
1662	Queens of Society, Lives of	G. [illegible]		187[illegible]
1867	Queen Victoria	J. [illegible]		190[illegible]
1763	Queen Eli[illegible]			189[illegible]
1839	Queens [illegible]			189[illegible]
1840	Queen[illegible]		1	189[illegible]
1663	Radical Leaders, B[illegible]		1	1875
1664	Rachel, Memoirs		1	185[illegible]
166[illegible]	[illegible]leigh, S[illegible] Walte[illegible] of P[illegible]er		7	185[illegible]
1665	[illegible] presents[illegible]		1	1855
1667	Richelieu, Cardinal	W. K[illegible]on	1	1854
1668	Robinson, [illegible] and Correspondence of	T. Sadler	2	1869
1669	Rogers, Sam, Re[illegible] of the Table Talk of		1	1856

No.	Name of Book.	Author's Name.	Vol.	Date
1670	Romance of the Forum	P. Burk	1	
[illegible]	Rossini	H. S. Edwards	1	[illegible]
[illegible]	Rodney	Hannay	1	[illegible]
1671	Schamyl, Life of	Mackie	1	1856
1869	Schubert, Franz	T. Frost	1	1881
1672	Schiller, Frederick, Life of	T. Carlyle	1	[illegible]
[illegible]	Scientific Men, Biography of	Farago	1	1857
[illegible]	Scott, Sir Walter, The Journal	Scott	1	1891
[illegible]	Self-made Men	C. C. B. Seymour	1	[illegible]
[illegible]	Self-taught Men	C. C. B. Seymour	1	[illegible]
[illegible]	Shelley and Byron, Last Days of	E. J. Trelawney		[illegible]56
1677	[illegible] Memorials (2 copies)	Lady Sh[illegible]	[illegible]	
[illegible]	[illegible]	[illegible]		
[illegible]	[illegible]	[illegible]		
[illegible]	[illegible]	[illegible]		
[illegible]	[illegible]	[illegible]		
[illegible]	[illegible]	[illegible]		
[illegible]	[illegible]	[illegible]	[illegible]	1894
[illegible]	[illegible]	[illegible]	1	1894
1857	[illegible] men of the Engli[illegible]	[illegible]	1	1855
[illegible]	[illegible] George, I.	[illegible]	1	1857
1875	[illegible]	[illegible]	1	
1[illegible]	[illegible]	[illegible]	1	1892
189[illegible]	[illegible] Talleyrand, Prince, Life of	[illegible]		
1894	[illegible]	[illegible]	1	1857
1894	1726 Talleyrand, Memoirs of	Broglie	1	1891
	1727 Talleyrand, Memoirs of	Broglie	1	1891
1875	1856 Tennyson, Alfred, Lord	His son	1	1898
1858	1857 Tennyson, Alfred, Lord	His son	1	1898
1853	1682 Thackeray, Life of	A. Trollope	1	1879
1855	1745 Theodoric	Hodgkin	1	1891
1854	1683 Thi[illegible] Gallery of Po[illegible]	G. Gilfillan	1	1855
	1772 To[illegible] J. L.	Haton	1	1892
1869	1684 Toussaint, L'Ouverture (2 copies)	J. R. Beard, D.D.	1	1853
1856				

FICTION MAGAZINES POETRY MISCELLANEOUS
REFERENCE FRENCH WORKS

No.	Name of Book.	Author's Name.	Vol.	Date.
1685	Trenck, Baron, Life of..	T. Holycroft	1	1845
1686	Triumphs of Great Men..	Jas. Mason	1	1875
1702	Tulloch, John, Life of..	Oliphant	1	1889
1687	Uses of Biography, The..	E. P. Hood	1	1862
1871	Wagner, Richard..		1	1881
1863	Wakefield, Edward Gibbon....	R. Garnett	1	1898
1688	Wales, Princes of, The Book of..	Dr. Doran	1	1860
1689	Wallace, Sir William, The Life of..		1	1867
1824	Warwick, the King-Maker..	Oman	1	1890
1690	Washington, Life of General..	D. Ramsay	1	1840
1691	Watt, James, Life of..	J. P. Muirhead	1	1859
1871	Weber, K.M.F.E. ..	Sir J. Benedict	1	1881
1846	Webster, Daniel..	Tefft	1	1895
1767	Wellington..	Hooper	1	1892
1692	Wellington, Life of...	J. H. Stockqueler	1	1852
1693	Wellington, Life of..	W. R. Kelly	1	1853
1694	Wellington, The Words of..	Edith Walford	1	1869
1706	Wellington, Letters to Miss J...	Herrick	1	1889
1695	Wesley, Life of..	R. Watson	1	1831
1696	Wilberforce, Life of Bishop..	A. R. Ashwell	1	1803
1845	Wolfe..	Bradley	1	1895
1697	Worcester, Marquis of, his Life and Times..		1	1863
1746	Wyclif..	Sergeant	1	1893

TRAVELS.

2000	Abyssinia and Its People...	J. C. Holton	1	1868
2001	Across Patagonia..	Lady F. Dixie	1	1881
2281	Across the Plains..	Stevenson	1	1892
2002	Adventures in Canada; or, Life in the Woods..	John C. Geikie	1	1878
2003	Adventures of Captain Bonneville; or, Life in Columbia..		1	1843
2280	Afloat and Ashore on the Mediterranean..	Meriweather	1	1892
2259	A Flying Trip Around the World..	Bisland	1	1891

No.	Name of Book.	Author's Name.	Vol.	Date.
2004	Africa, Across	V. L. Cameron	1	1877
2005	African Continent, The	H. Murray	1	1853
2006	Africa, Livingstone's First Expedition to.		1	1875
2309	Africa in the Wilds	Knox	1	1895
2007	Africa, Livingstone's Second Expedition to		1	1875
2008	Africa, Livingstone's Last Journals		1	1875
2009	Africa, Narratives and Adventures of Travellers	C. Williams	1	
2010	Africa, Through the Dark Continent	H. M. Stanley	2	1878
2291	Africa, Tropical	Drummond	1	1895
2227	Africa, In Darkest	Stanley	1	1890
2228	Africa, In Darkest	Stanley	1	1890
2229	Africa, In Darkest	Stanley	1	1890
2230	Africa, In Darkest	Stanley	1	1890
2241	African, Great Travellers	Kingston	1	1889
2313	Alaska and the Klondike	Harris	1	1898
2303	Alaska, A Trip to	Collis	1	1890
2011	Albert Nyanza, The	Sir S. W. Baker	1	1866
2012	Alhambra and the Kremlin	S. J. Prince	1	
2013	America, Descriptive Hand-book of	G. W. Bacon	1	1864
2014	Americans in Japan	B. Tomes	1	1857
2015	America, Seven Years' Travel in Central.	J. Frœbel	1	1859
2016	Ancient Monasteries of the East	R. Curzon	1	1854
2017	Andalusia, Summer in		1	
2275	Arabia	Taylor	1	1893
2018	Arabia, Central and Eastern	Palgrave	1	1860
2019	Arctic Adventures by Sea and Land	E. Sargent	1	1857
2020	Arctic Boat Journey in the Autumn of 1854	F. Hayes, M.D.	1	1861
2021	Arctic Explorations	E. H. Kane	2	1856
2022	Arctic Regions and Polar Discovered during the 19th Century	P. L. Simmonds	1	1876

FICTION MAGAZINES POETRY MISCELLANEOUS TRAVEL FRENCH WORKS REFERENCE

No.	Name of Book.	Author's Name.	Vol.	Date.
2023	Arctic Seas	Captain McClintock	1	1859
2283	Around the World on a Bicycle	Stevens	1	1894
2284	Around the World on a Bicycle	Stevens	1	1894
2261	A Social Departure	Duncan	1	1891
2279	A Tramp Across the Continent	Lummis	1	1892
2312	A Woman's Journey Around the World	Leland	1	1899
2260	A Year's Housekeeping in South Africa	Barker	1	1886
2024	Army Life on the Borders	Colonel C. B. Marcy, U.S.A.	1	1866
2025	Asia, Travels in Central	A. Vambery	1	1865
2026	Astoria (2 copies)	W. Irving	1	1849
2027	Atlantic to the Pacific, The	John C. Lester	1	1873
2028	At Home in Fiji	C. F. Gordon Cumming	1	1882
2029	Beyond the Himalayas: A Story of Travel and Adventure in the Wilds of Thibet	John Geddie	1	
2232	Berlin, In and Around	Norton	1	1889
2031	Borneo, Expedition to	Hon. H. Keppel	1	1855
2245	Boy Traveller, Australia	Knox	1	1887
2246	Boy Traveller, South America	Knox	1	1887
2247	Boy Traveller, Russian Empire	Knox	1	1887
2032	Brage-Beaker With the Swedes	W. B. Jerrold	1	1854
2033	Brazil, A Journey in	L. Agassiz	1	1869
2248	British Columbia, A Ramble	Lees	1	1887
2254	Britons and Muscovites	Guild	1	1888
2034	Busy Hives Around Us, The	W. Hervey	1	
2035	Calcutta to Pekin	J. H. Dunne	1	1861
2036	Campaigning on the Oxus and the Fall of Khiva	J. A. MacGahan	1	1876
2037	Canada and the United States, Wanderings in	W. H. G. Kingston	2	1856
2039	Canada, Its Defences, Conditions and Resources	W. H. Russell	2	1865

No.	Name of Book.	Author's Name.	Vol.	Date.
2038	Canadian Chronicle of the War of 1812.	W. F. Coffin	1	1864
2040	Canadian Hand-book and Tourists' Guide.	J. Taylor	1	1869
2315	Canadian Folk Life	W. P. Greenough	1	1899
2041	Canada on the Pacific	Charles Horetzk	1	1874
2042	Canada West, Twenty-seven Years in	Major Strickland	1	1853
2043	Celebrated Travellers	Rev. W. Bendley	1	1840
2276	Central Asia	Taylor	1	1892
2104	"Challenger," Cruise of the	W. G. Skey, R.N.		1871
2044	China and Japan, Lady Elgin's Mission to	L. Oliphant	1	1860
2045	China and Its Inhabitants	J. F. Davies		1843
2046	Chinese Empire, A Trip Through	H. Huc	2	1857
2077	Circumnavigation of the Globe		1	1852
2047	City of the Sultan, The	Miss Pardoe	1	1840
2048	Coast of New England, A Summer Cruise on the	R. Carter	1	1864
2049	Constantinople of To-day	T. Gauthier	1	1864
2050	Cook's Voyages	A. Keppis, D.D.	1	1851
2051	Crayon Miscellany, A Tour on the Prairies	W. Irving	1	1849
2052	Cruise of the "Betsey"	H. Miller	1	1858
2053	Czar, The, and His People	J. J. Maxwell	1	1854
2054	Deeds of Naval Daring	E. Giffard	1	1854
2055	Desert Life; or an Expedition into the Soudan	B. E. Falkonberg	1	1880
2056	Diary of Everybodies' Tour		1	1856
2057	Eastern Life	H. Martineau	1	1876
2253	Eastern Tour at Home	Cook	1	1890
2058	Eastern Township Scenery	W. S. Hunter	1	1860
2059	Egypt and Nubia, Boat Life in	W. Prime	1	1857
2030	Egypt and Nubia	J. A. St. John	1	
2060	Egypt and the Holy Land	J. A. Spencer	1	1854
2061	Egypt as It Is	J. C. McCoan	1	1877

No.	Name of Book.	Author's Name.	Vol.	Date.
2062	Egypt, A Ride in	W. J. Loftie	1	1879
2063	Eight Years' Wanderings		1	1854
2064	Elijer Goff, His Travels, Trubbles and other Amoozements	W. Dawes	1	1872
2065	Eminent Voyagers	Rev. W. Bingley	1	1849
2066	England and Canada	Sandford Fleming, C.E.	1	1884
2067	England and Its People, First Impressions of	H. Miller	1	1857
2068	English Traits	R. W. Emerson	1	1856
2069	English Women in Russia		1	185[illegible]
2070	Eoten ; or, Traces of Travel in the East (2 copies)	W. W. Kinglake	1	187[illegible]
2071	Equatorial Africa, Explorations in	P. B. DuChaillen	1	1861
2072	Europe, Travels in	G. H. Calvert	1	1860
2243	Europe, One Hundred Days in	Holmes	1	188[illegible]
2073	Excursions	H. D. Thomas	1	1863
2302	Explorers and Travellers	Greely	1	189[illegible]
2234	Famous Travels and Travellers	Vern	1	188[illegible]
2074	First Impressions of the New World		1	187[illegible]
2076	France and Germany, A Sentimental Journey Through	L. Sterne	1	
2320	Florence, Walks in	Horner	1	187[illegible]
2321	Florence, Walks in	Horner	1	187[illegible]
2295	Florida, Along the Reef	Holder	1	1892
2290	Florida Sketch-Book	Torrey	1	1895
2297	From Australia and Japan	Scott	1	1892
2301	Flying Visits	Furnis	1	189[illegible]
2310	Farthest North	Nansen	1	1897
2311	Farthest North	Nansen	1	1897
2314	Following the Equator (a journey around the world)	Twain	1	189[illegible]
2316	Fire and Sword in the Soudan	R. C. Slatin Pasha	1	189[illegible]
2235	Great Explorers, The	Verne	1	1887
2236	Great Navigators, The	Vern	1	1887
2078	Greater Britain : A Record of Travels in English-speaking Countries	Sir C. W. Dilke	1	180[illegible]

No.	Name of Book.	Author's Name.	Vol.	Date.
2080	Great Fur Land ; or, Sketches of Life in Hudson Bay Territory..	H. W. Robinson	1	1879
2081	Great Lone Land...	Major W. F. Butler	1	1878
2082	Greece and the Greek..	E. About	1	1855
2319	Great Britain..	Baedekers	1	1901
2083	Gulliver's Travels..	Dean Swift	1	1876
2084	Harem Life in Egypt and Turkey..	Emmelline Lott	2	1866
2299	Hawaii, One Summer in..	Mather	1	1895
2085	Hawaiian Islands.. ..	Rufus Anderson	1	1864
2086	Heroes of North African Discovery..	N. D'Anvers	1	1877
2087	Heroes of South African Discovery..	N. D'Anvers	1	1878
2088	High Latitudes, Letters from..	Lord Dufferin	1	1856
2089	Hong Kong to Manilla.. ..	H. T. Ellis	1	1859
2090	How I Found Livingstone...	H. M. Stanley	1	1872
2091	Hurrgraphs ; or, Sketches of Scenery and Society..	N. P. Willis	1	1854
2092	Inner Life of Syria, Palestine and the Holy Land..	Mrs. R. Burton		1879
[illegible]	Ireland and the Irish..	Grant	2	1844
2095	Ismalia, The Expedition to Central Africa..	Sir S. Baker	1	1875
2096	Italy in Transition.. ..	W. Arthur, M.A.	1	1860
2282	Impressions of Russia..	Brandes	1	1895
2324	In My Indian Garden..	Robinson	1	1878
2097	Japan and Northern China..	E. B. DeFonblanque	1	1863
2277	Japan..	Taylor	1	1893
2098	Journey Due North..	G. A. Sala	1	1858
2099	Journey Round the World..		1	
2100	Journey to the Katman Capital, Nepaul, ...	L. Oliphant	1	1852
2101	Journal of a Residence on a Georgian Plantation..	F. A. Kemble	1	1863

FICTION MAGAZINES POETRY MISCELLANEOUS FRENCH WORKS REFERENCE

No.	Name of Book.	Author's Name.	Vol.	Date.
2102	Khiva, A Ride to: Travels and Adventures in Central Asia..	Col. Fred. Burnaby	1	1873
2105	Lake Ngami; or, Expeditions and Discoveries..	C. J. Anderson	1	1857
2106	Lake Regions of Central Africa..	R. J. Burton	1	1860
2107	Land of Bondage, The..	J. M. Wainwright	1	
2225	Land Beyond the Forest..	Gerard	1	188[illegible]
2108	Lands of Plenty, British North America.	E. Hepple Hall	1	1879
2109	Landscape Annual, The; or, a Town in Italy.	I. Roscoe	1	1833
2110	Life and Adventure in Japan..	E. W. Clark	1	187[illegible]
2111	Life and Liberty in America..	C. Mackay	1	1859
2112	Life in the Mission.. ..	Mrs. Mackenzie	2	1853
2169	Life on the Desert..	Col. L. Couret	1	1866
2113	Life in the Woods: Settlers in Canada.	J. C. Geikie	1	1877
2114	Life in Spain, Past and Present..	W. Thornbury	1	1860
2115	London, Picturesque Sketch of..	T. Miller	1	1872
2250	London Pictures..	Lovett	1	1890
2116	London, Saunterings In and About..	O. Wrenkstein	1	1853
2117	London, To the Land's End and Back..	E. Burritt	1	1865
2118	Lotus Eating..	Geo. W. Curtis	1	1868
2293	Lotos Time in Japan..	Finck	1	1895
	the World..	W. Simpson	1	1874
2119	Marvellous Country, The..	S. W. Cozens	1	1875
2120	Mediterranean, A Summer Cruise on...			
2121	Meeting the Sun: A Journey All Round			
2122	Midnight Scenes; or, Social Photographs.			
2123	Mountain Adventures.. ..	J. T. Headley	1	1876
	.. ..	N. P. Willis	1	1853
2124	Mummies and Moslems...	C. D. Warner	1	1874

No.	Name of Book.	Author's Name.	Vol.	Date.
2272	My Arctic Journal	Peary	1	1893
2125	My Command in South Africa	Gen. Sir A. T. Cunningham	1	1879
2126	My Diary in India in the Years 1858-9.	W. H. Russell	2	1860
2127	My Diary in North and South	W. H. Russell	2	1863
2305	My Early Travels	Stanley	2	1895
2128	My Rambles in the Enchanted Summer Land of the Great North-West		1	1881
2262	My Three Years in Manipur	Grimwood	1	1892
2237	My Wanderings	Gadsby	1	1881
2238	My Wanderings	Gadsby	1	1881
2130	Na Motu ; or, Reef Rovings in the South Sea	E. T. Perkins	1	1854
2131	Nemesis, Voyages and Services of the, in China	W. D. Bernard	1	1844
2132	Nestorians ; or, The Lost Tribes, The	A. Grant, M.D.	1	
2133	New America	W. H. Dixon	1	1869
2304	Nile, A Thousand Miles Up the	Edwards	1	1895
2134	Nile Notes of a Howadji	G. W. Curtis	1	1875
2135	Nile Tributaries of Abyssinia	Sir H. Baker	1	1871
2139	North-West Passage by Land, The			
2136	Nineveh and Babylon	A. H. Layard	1	1856
2323	Normandy	Blackburn	1	1873
2137	North-West Coast ; or Three Years' Residence in Washington Territory	J. G. Swan	1	1879
		Milton and Cheadle	1	1865
2140	Norway and Sweden, Forest and Scenes in	Rev. J. Newland	1	1854
2249	Northern Tour	Parkman	1	1885
2141	Notes on England	H. Taine	1	1872
2142	Notes from Over the Sea	Rev. J. Mitchell	2	1843
2143	Ocean to Ocean	Rev. G. M. Craik	1	1873

No.	Name of Book.	Author's Name.	Vol.	Date.
2144	Old Arm Chair: A Retrospective Panorama by Sea and Land		1	1856
2231	On the Desert	Child	1	1888
2146	Oregon Trail, The	F. Parkman	1	1875
2285	On and Off the Cars	Sladen	1	1895
2262	On Board the "Rocket"	Adams	1	1879
2147	Our New West	S. Bowles	1	1868
2148	Over Sea; or, England, France and Scotland	F. Parkman	1	1875
2244	Pacific Coast	Finck	1	1890
2149	Paris and London	A. Smith	1	1867
2150	Paris, The Sketch Book of	Wm. Thackeray	1	1852
2094	Paris, The Sketch Book of	M. A. Titmarsh	1	1850
2296	Persian Life and Customs	Wilson	1	1895
2289	Personally Conducted	Stockton	1	1889
2240	Pictorial Chronicles	Watt	1	
2151	Picturesque Tourist: Hand-book of the World		1	1877
2152	Pilgrimage to El Medina and Mecca	R. F. Burton	1	1855
2153	Pine Forests and Hack[illegible]tac C[illegible]arings	Lt.-C[illegible] Sleigh	1	1853
2154	Polar Regions; or, A Search after Sir John Franklin Expedition	Lt. P. Osborne	1	1854
2286	Pomona's Travels	Stockton	1	1895
2156	Prince of Wales in India, The	J. D. Gay	1	1877
2157	Ramble Round the World in 1871	Baron De Hubner		1874
2325	Ranching with Lords and Commons		1	1903
2158	Recent Polar Voyages		1	1886
2159	Regular Swiss Round, The	Rev. H. Jones	1	1865
2160	Reindeer, Dogs and Snowshoes: A Journal of Siberian Travel	R. J. Bush	1	1871
2162	Remarkable Places	Wm. Howitt	2	1854
2163	Rob Roy Canoe		1	1870

No.	Name of Book.	Author's Name.	Vol.	Date.
2164	Rocky Mountains and Far West, Adventures of Capt. Bonneville in the..	W. Irving	1	1854
2166	Rocky Mountains, Expedition to the....	P. Allen	2	1855
2167	Rome, Walks in..	A. J. C. Hare	1	1872
2168	Roughing It in the Bush..	Mrs. S. Moodie	1	
2239	Round the World, A Trip..	Caine	1	1888
2255	Round the World with the Bluejackets.	Rhoades	1	1890
2170	Sacred Plains, The..	J. H. Headley	1	1856
2171	Sailing Over the Globe ; or, the Progress of Maritime Discovery..		1	1850
2172	Salmon Fisheries of the St. Lawrence, The..	R. Nettle	1	1857
2173	Saxon Studies	J. Hawthorne	1	1876
2174	Scripture Topography..		1	1854
2240	Scenes in Scotland..	Sinclair	1	1891
2278	Siam..	Taylor	1	1893
2265	Station Life in New Zealand.. ..	Barker	1	1891
2317	Seventy Thousand Miles with Shakespeare..	Dr. Bandmann	1	1885
2175	Seasons with Sea Horses.. ..	J. Lamont	1	1861
2176	Shanty, Forest and River Life in the Backwoods of Canada..		1	1883
2177	Shipwrecks and Disasters at Sea..		1	1856
2178	Shores and Alps of Alaska..	H. W. S. Kan		1887
2257	Siberia and the Exile System....	Kennan	1	1891
2258	Siberia and the Exile System....	Kennan	1	1891
2179	Sights Afoot..	Wilkie Collins	1	
2180	Sioux Indians, My Captivity Among the.	Fanny Kelly	1	1872
2181	Sir John Franklin and His Companions : A Narrative of the Discovery of the Fate of..	Sir F. L. McClintock	1	1859
2183	Snowshoes and Canoes..	W. H. G. Kingston	1	1876
2224	Summer Holidays..	Child	1	1889

FICTION MAGAZINES POETRY MISCELLANEOUS FRENCH WORKS REFERENCE

No.	Name of Book.	Author's Name.	Vol.	Date.
2184	Source of the Nile, Journal of the Discovery of the.. ..	Capt. J. H. Speke	1	1864
2185	South America, A Thousand Miles' Walk Across..	N. H. Bishop	1	1869
2186	Southern Africa..	R. Moffat	1	1850
2187	South Sea Bubbles..		1	1871
2188	Spain (From the Italian of Edmunds de Amicis)..		1	1881
2189	Spain, Wanderings in..	T. Gautier	1	1853
2190	Sporting Adventures in the Far West..	J. M. Murphy	1	1880
2191	Summer Wayfaring in the Northern Wilderness..	John Lyle King	1	1880
2192	"Sunbeam," A Voyage in the..	Lady Brassey	1	1877
2194	Tea Countries of China, Two Visits to the	Robert Fortune	2	1853
2195	Temples, Tombs and Monuments of Ancient Greece and Rome..	W. H. D. Adams	1	1871
2196	Ten Thousand Miles by Sea and Land..	W. W. Ross	1	1876
2197	Ten Years North of the Orange River..	J. Mackenzie	1	1871
2264	The Armenian Campaign.. ..	Williams	1	1878
2273	The Rise of our East African Empire...	Lugard	1	1893
2274	The Rise of our East African Empire...	Lugard	1	1893
2266	Ten Years Digging in Egypt.. ..	Petrie	1	1892
2268	The Cruise of H.M.S. "Calliope"..	Evans	1	1890
2267	The Skipper in the Arctic Seas..	Clutterbuck	1	1860
2294	The Pearl of India..	Ballou	1	1895
2292	The Land of Poco Tiempo.. ..	Lummis	1	1893
2199	Things as They Are in America..	W. Chambers	1	1854
2198	Thirty Years in the Harem..	Melek Hanum	1	1872
2200	Three Months Among the Moose..		1	1881

No.	Name of Book.	Author's Name.	Vol.	Date.
2226	Three Vassar Girls in Russia and Turkey.		1	1888
2201	To the Central Africa Lakes and Back..	Jos. Thompson	2	1881
2202	Trans-Atlantic Tracings; or, Sketches or Persons and Scenes in America.. ..	H. B. Stowe	1	1885
2203	Travels and Researches..	Baron Humbolt	1	1855
2204	Travels and Trout in the Antipodes.. ..			
2205	Travels Through Parts of the United	W. Senior	1	1880
2242	Travels, War and Shipwreck...	Gillmore	1	1889
	States and Canada in 1818 and 1819.	J. M. Duncan	1	1823
2207	Turkey..	Baker		1878
	Travel for the..	D. Appleton	1	1865
2271	Tropical America..	Ford	1	1893
2308	Transvaal, The..	Roche	1	1878
2307	Uganda..	Ashe	1	1894
2322	United States and Canada..	Campbell	1	
2208	United States and Canada, Hand-book of			
2210	United States, Cuba and Canada, Letters from..	A. M. Murray	1	1856
2211	United States and Canada, A Run Through, in 1840..	Lt.-Col. Maxwell	2	1841
2212	Views Afoot; or, Europe Seen with Knapsack and Staff..	B. Taylor	1	1869
2213	Visit of the Prince of Wales to America.		1	1860
2306	Vikings of To-Day..	Grenfell	1	1895
2251	Voyage of the "Jeannette"..	Delong	1	1883
2252	Voyage of the "Jeannette"..	Delong	1	1883
2214	Voyages and Commercial Enterprises of the Sons of New England..		1	1855
2216	Voyage of H.M.S. "Resolute" to the Arctic Regions..	G. F. McDougall	1	1850
2217	Voyage Round the World, Naturalist's.	Darwin	1	1888
2218	Wanderings in Patagonia..		1	1879
2219	Wanderings in South America..	Waterton	1	1879

FICTION MAGAZINES POETRY MISCELLANEOUS FRENCH WORKS REFERENCE

No.	Name of Book.	Author's Name.	Vol.	Date
2220	Western Barbary, Morocco and the Moors	J. H. Drummond Hay	1	1861
2221	Wild North Land, The	W. F. Butler, F.R.G.S.	1	1874
2222	Wild Sport in the Highlands of Scotland.		1	1892
2300	West Coast	Oxley	1	1895
2287	Wilderness Hunter	Roosevelt	1	1895
2233	Wild Tribes of the Soudan	James	1	1884
2269	Yankee Girls in Zulu-Land	Sheldon	1	1894
2223	Zambesi, Expedition to	D. and C. Livingstone	1	18[illegible]
2256	Zigzag Journey in the Great North-West.		1	18[illegible]

MISCELLANEOUS.

2500	Addison's Works. The Spectator and Tattler		3	1857
2501	Address to the Inhabitants of Bath, U.S.A.	Rev. D. Sutherland	1	1885
2922	A Man's Value to Society	Hillis	1	1896
2503	Amenites of Literature	I. D'Israeli	2	1863
2504	American Slavery	Rev. S. Sudbury, D.D.	1	1861
2779	American Game	Herbert	1	1873
2781	American Sportsman	Lewis	1	1885
2787	American Commonwealth, The (2 vols.).	Bryce	1	1889
2788	American Commonwealth, The	Bryce	1	1889
2505	Analogy of Religion	J. Butler, D.C.L.	1	1836
2981	An Englishwoman's Love Letters		1	1901
2848	Anglo-Israel	Poole	1	1891
2506	Answer to Mr. Gladstone's Recent Expostulation	J. H. Newman	1	1875
2986	A Plea for Liberty	Thos. Mackay	1	1901
2507	Aphorisms on the Mental Culture and Training of a Child	P. Hy. Chavasse	1	1872
2508	Archaia	J. W. Dawson	1	1860

No.	Name of Book.	Author's Name.	Vol.	Date.
2509	Around the Hub	Sam. A. Drake	1	1881
2935	At Eventide	Adams		1874
	Badminton Library of Sports :—			
2817	Athletics and Football		1	1890
2818	Boating		1	1890
[illegible]7	Big Game Shooting		1	1894
[illegible]	Big Game Shooting		1	1894
2865	Coursing and Falconry		1	1892
[illegible]19	Cricket		1	1890
2820	Cycling		1	1890
2821	Driving		1	1890
2822	Fencing		1	1890
2851	Fishing, Salmon and Trout		1	1889
2852	Fishing, Pike and other Coarse Fish		1	1889
28[illegible]	Golf		1	1892
2823	Hunting		1	1890
2854	Mountaineering		1	1892
2824	Racing		1	1890
2855	Riding Polo		1	1892
282[illegible]	Shooting (Field)		1	1890
282[illegible]	Shooting (Marsh)		1	1890
28[illegible]	Skating and Curling		1	1892
2884	Swimming		1	1894
2857	Tent[illegible]		1	1891
2882	Yachting		1	1894
2883	Yachting		1	1894
2510	Babylonian Cups, or Behind the Scenes	By a Special Commissioner	1	1880
3308	Bad Habits of Good Society	G. A. Baker		1886
2771	Beauty in Dress	Oakey	1	1881
2511	Belford Regis, or Sketches of a Country Town	Mary A. Mitford	1	1846
2931	Belief About Man	Savage	1	1882
2932	Belief in God	Savage	1	1880
2512	Bible, The, More Words About	I. S. Bush	1	1883

No.	Name of Book.	Author's Name.	Vol.	Date.
2837	Bible, Conversations on the	Pond	1	1891
2939	Bible Theology and Modern Thought	Townsend	1	1883
2513	Billiards, Illustrated Hand-Book of	M. Phelan	1	1879
3307	Biographia Literaria	S T. Coleridge		
2990	Biography of A. Grizzly, The	E. Seton-Thompson	1	1901
2514	Bones and I		1	
2910	Books of the Bible	Darby	5	1895
2502	Book of Days		1	
2515	Book of Knowledge		1	
2828	Book of Martyrs	Foxe	1	
2844	Box of Monkeys, A, and Other Comedies.	Furniss	1	1891
2516	Britannia, or the Moral Claims of Seamen	R. I. Harris	1	1837
2517	British Constitution	Lord Brougham	1	1861
2518	Britain the Country, versus Britain the Empire	James Buchanan	1	1860
2809	British Colonist, The		1	1890
2519	British Essayist, The		6	1857
2520	Buddhism, Being a Sketch of the Life and Teachings of Gawtama the Buddha	J. W. Rhys David	1	
2521	California for Health, Pleasure and Residence	Charles Nordhoff	2	188[illegible]
2942	Camp and Lamp	Baylis	1	1894
2522	Canada and the United States	Sir E. W. Watkin	1	188[illegible]
2949	Canada, How Governed	Bourinot	1	18[illegible]
2880	Capital	Marx	1	18[illegible]
2523	Capital and Population	F. B. Hawley	1	188[illegible]
2524	Card Essays and Card Table Talk	Cavendish	1	187[illegible]
2839	Card Laws and Principles of Whist	Cavendish	1	188[illegible]
2525	Character	S. Smiles	1	1872

No.	Name of Book.	Author's Name.	Vol.	Date.
2526	Chevalier on Gold	Translated by R. Cobden	1	1859
2527	Chips from a German Workshop	M. Muller	4	1876
2528	Christ and Modern Thought		1	
2778	Christmas Drawings	Nast	1	1889
2529	Christianity in China, Tartary and Thibet	M. l'Abbé Hue	2	1857
2816	Christianity and Agnosticism	Wace	1	1890
2530	Church and Scholars' Reading Book, The		3	1854
2933	Christianity the Science of Manhood	Savage	1	1880
2984	Chinese Question, The Real	C. Holcombe	1	1900
3302	Christendom Astray	Roberts	1	1899
2835	Christianity, The Genius of	Chateaubriand	1	1888
2531	Circus Life and Celebrities	S. Frost	1	1881
2532	Coleridge's Works (complete)	Prof. Shed	7	1858
2533	Colonial and Indian Exhibition, London, 1866 (Canadian Section)		1	1886
2534	Colonial Question, The	E. Jenkins	1	1871
2535	Common Sense in Business	Edwin T. Freedley	1	1879
2536	Comicalities		1	
2537	Confession of Faith of the Church of Scotland		1	1878
2834	Confessions of S. Augustine		1	1886
2538	Confucianism and Taonism	R. K. Douglass	1	1879
2539	Conscience	Jos. Cook	1	1879
2540	Contemporary Evolution	G. Mivart	1	1870
2541	Conversation on War	Sir A. Helps	1	1871
768	Co-operation Commonwealth	Gronland	1	1884
842	Co-operation	Owen	1	
849	Co-operative Savings	Dexton	1	1889
842	Cricket Manual	H. Chadwick	1	1873
928	Credo		1	
947	Cricket	Ranjitsinhji	1	1897

POETRY
MAGAZINES
FICTION
FRENCH WORKS
REFERENCE

No.	Name of Book.	Author's Name.	Vol.	Date.
2994	Cricket	W. G. Grace		1902
2850	Cushing's Manual	Cushing	1	1890
2543	Curiosities of Literature	I. D'Israeli	3	1865
2951	Cyrano de Bergerac	H. F. Kingsbury		
2804	Darkest England	Booth	1	1890
2805	Darkest England	Booth	1	1890
2973	Darkness and Dawn	F. W. Farrar	1	1900
2544	Darwinism and other Essays	Jno. Fisk	1	1879
2545	Daughters of England	Mrs. Elis	1	
2546	Day After To-morrow	W. De Lyne	1	1878
2547	Debatable Land, The	R. D. Owen	1	1874
2999	Decameron, Tales from	Boccaccio		1904
2995	Degeneration	Dr. Max Nordau	1	1903
2548	Demonology and Witchcraft	Sir W. Scott	1	1830
3313	Denizens of the Deep	Bullen	1	190[illegible]
2549	Despotism in America	R. Hildreth	1	1854
2894	Discourses and Addresses	Douglass	1	189[illegible]
2937	Dockers' Strike	Buxton	1	1890
2550	Domestic Economy	Miss C. E. Beecher	1	
2913	Dramatic Works	Sheridan	1	1895
3309	Drawing-room Conjuring	Professor Hoffman		1887
2551	Ecce Deus, or Essays on the Life and Doctrines of Jesus Christ		1	1866
2552	Ecce Homo		1	1866
2553	Ecce Homo, Answer to	W. E. Gladstone	1	1866
2554	Education	H. Spencer	1	187[illegible]
2555	Education, Intellectual, Moral and Physical		1	1861
2556	Egyptian Belief and Modern Thought	Jas. Boniwick, F.R.G.S.	1	1878
2557	Elements of Moral Science	F. Wallace, D.D.	1	1866
2558	Elia	C. Lamb	1	187[illegible]
2559	Emigrants and Sportsmen in Canada	J. I. Rowan	1	1881
2992	Empire of Business, The	A. Carnegie	1	190[illegible]
2560	English Constitution, The	W. Bagehot	1	1877

No.	Name of Book.	Author's Name.	Vol.	Date.
2561	English Opium Eater, Confessions of an.	T. De Quincey	1	
2562	English Reader, Introduction to the	L. Murray	2	1831
2563	Epitome of Systematic Theology, An	M. Smith	1	1837
2926	Equality	Bellamy	1	1892
2927	Equality	Bellamy	1	1892
2565	Essays	Lord Jeffrey	1	1855
2566	Essays	S. Smith	1	1845
2567	Essays	R. W. Emerson	1	1887
2568	Essays	Lord Macaulay	1	
2569	Essays, Historical and Critical	Lord Macaulay	1	1872
2803	Essays and Lays of Ancient Rome	Lord Macaulay	1	1889
2570	Essays of Michael Seigneur de Montaigne	C. Cotton	1	1876
2564	Essays, Social and Political	S. Smith	1	
2861	Essays, The Imagination	Macdonald	1	1883
2862	Essays, Quarterly	Lytton	1	1875
2571	Etchings	Jno. Leich	1	
2572	Evenings at Home	C. Hartley, M.A.	1	1860
2573	Every Day Topics	J. G. Holland	1	1876
2886	Evolution and Christianity	York	1	1883
2574	Existence and Deity	Robt. Shaw	1	1877
2575	Extempore Speaking, The Art of	M. Bautain	1	1859
2576	Faith and Reason, a Concise Account of all the Prominent Religions	H. R. Stephens	1	1879
2802	Familiar Studies of Men and Book	Stevenson	1	1889
2845	Fifty Years in the Church of Rome	Chiniquy	1	1890
[illegible]	Fifty Years in the Church of Rome	Chiniquy	1	1890
2577	Finger of God, The	Dr. Cummings, D.D.	1	1854
2979	Fisherman's Luck	H. V. Dyke	1	1899
[illegible]	Florida for Tourists, Invalids and Settlers	Geo. M. Barbour	1	1884

FICTION MAGAZINES POETRY FRENCH WORKS REFERENCE

No.	Name of Book.	Author's Name.	Vol.	Date
2579	Free Trade and the European Treaties of Commerce		1	1875
2829	French Courses in English	Wilkinson	1	1890
2580	Funeral Sermons	C. F. Shand	1	1856
2911	Foundations of Belief	Balfour	1	1895
2581	Gaieties and Gravities	H. Smith	1	1852
2582	Gatley's Popular Educator		1	1883
2583	Gems, A Thousand and One of English Prose	Chas. Mackay, LL.D.	1	
2584	Getting On in the World	W. L. Matthews, LL.D.	1	1874
2585	Giax's Baby (2 copies)	E. Jenkins	1	1871
2586	Good and Evil Angels	Archbishop Whateley	1	1856
2917	Girl's Handy-Book		1	1895
2916	Girls Home Companion	Valentine	1	1895
2587	Great Preparation, The	Dr. Cumming, D.D.	1	18[illegible]
2588	Great Tribulation, The (2 copies)	Dr. Cumming, D.D.	2	18[illegible]
2589	Half Hours of English History	Chas. Knight	1	18[illegible]
2797	Half Hours with the Best Humorous Authors. (American)	Morris	1	18[illegible]
2798	Half Hours with the Best Humorous Authors. (American)	Morris	1	18[illegible]
2799	Half Hours with the Best Humorous Authors. (English)	Morris	1	18[illegible]
2800	Half Hours with the Best Humorous Authors. (English)	Morris	1	18[illegible]
2590	Half Hours with the Best Authors (2 copies)	Chas. Knight	2	
2591	Heads and Hands in the World of Labor	W. Blaikie, D.D.	1	18[illegible]
2815	Hedda Gabler: A Drama	Ibsen	1	18[illegible]
2592	Heredity	Jos. Cook	1	18[illegible]
2593	Hereditary Genius, An Enquiry Into Its Laws and Consequences	Francis Galton	1	18[illegible]

No.	Name of Book. Author's Name.	Vol	Date.
2594	Heroes and Hero Worship.. ..T. Carlyle	1	1840
2595	Home, Amenities of..	1	
2596	How I found It North and South..	1	1880
2597	How to Write Letters..J. W. Westlake	1	1880
2598	Household Hints.. ..Emma W. Badcock	1	
2599	Humbugs of the World...P. T. Barnum	1	1866
2912	Hints and Pointers for Sportsmen.. .. ..“Seneca”	1	1895
2600	Impending Crisis in the South..	1	1857
2601	Impressions of America.. ..A. W. Dale	1	1878
2602	Impressions of Theophrastus, Such.. .. ..Geo. Eliot	1	
2875	If Christ Came to Chicago.. .. .. ..Stead	1	1894
2876	If Christ Came to Chicago.. .. .. ..Stead	1	1894
2603	Improvements in the Ship Channel Between Montreal and Quebec..	1	1884
2604	Improvements of Society, The.. .. ..T. Dicks, LL.D.	1	1833
2605	Inquiries Concerning the Intellectual Powers.. .. ..J. Abercrombie	1	1860
2607	International Exhibition, Philadelphia..	1	1877
2867	Irish Idylls.. .. ..Barlow	1	1893
2607	Irish Problem and How to Solve It, The.	1	
2775	Irish Question, The.. .. ..Gladstone	1	1886
2780	Is Life Worth Living?.. .. ..Malock	1	1887
2871	Jail Journal.. .. ..Mitchell	1	1890
[illegible]	Jar of Honey.. .. ..Leigh Hunt	1	1870
2893	John Bull & Co.. .. ..Max O'Rell	1	1894
[illegible]	John Jerome, His Thoughts and Ways..		1886
2769	John Bull and His Island...Max O'Rell	1	1888
2773	Jonathan and His Continent..Max O'Rell	1	1889
[illegible]	Joshua, a Biblical Picture.. .. ..Ebers	1	1889
[illegible]	Koran, The.. .. ..G. Sale	1	1855
2610	Labor.. .. ..Jos. Cook	1	1878
1872	Labor and the Popular Welfare..Malloek	1	1893
2921	Landlord and Tenant (Law of).. .Snow	1	1896
[illegible]	Laws of Nature, on the Origin of.. .. .. .Sir Edmund Beckett	1	

No.	Name of Book.	Author's Name.	Vol.	Date.
2611	Lay Sermons, Addresses and Reviews....	F. H. Huxley, F.R.S.	1	1877
2613	Lectures and Essays.. ..	W. K. Clifford	2	1879
2614	Lectures and Sermons..	Rev. M. Punshon, LL.D.	1	1875

Lectures by John Ruskin, D.C., LL.D. :—

2626	Art of England, The..		1	1871
2627	Architecture and Painting..		1	1871
2628	Deucalion, or the Lapse of Waves and the Life of Stones..		1	18[illegible]
2629	Fors Clavigera, or Letters to the Workmen and Laborers of Great Britain..		2	1871
2630	Love's Meinie, on Greek and English Birds.		1	1871
2631	Modern Painters..		2	18[illegible]
2632	Mornings in Florence..		1	18[illegible]
2633	Queen of the Air, The, A Study of Greek Myths of Cloud and Storm..		1	18[illegible]
2784	Seven Thousand Words Often Mis-Pronounced..	Phyfe	1	18[illegible]
2634	Seven Lamps of Architecture..		1	18[illegible]
2635	St. Mark's Rest, The History of Venice..		1	18[illegible]
2636	Stones of Venice..		1	18[illegible]

2900	Life..	Tolstoi	1	18[illegible]
2621	Life and Mind, Problems on..	G. H. Lewis	2	18[illegible]
2622	Life and Religion of the Hindoos..	J. G. Gangoolcy	1	18[illegible]
2623	Light of Asia..	Edwin Arnold	1	18[illegible]
2624	Literary Essays and Characters..	H. Hallam	1	18[illegible]
2988	Lives of the Hunted..	E. Seton-Thompson	1	19[illegible]
2615	Lectures on the English Language..	G. P. Marsh	1	18[illegible]
2616	Lectures to Young Men..	Sir L. Stephens	1	18[illegible]
2996	Letters from a Self-made Man, Merchant to His Son..	G. H. Lorimer	1	19[illegible]

No.	Name of Book.	Author's Name.	Vol.	Date.
2617	Lectures to Young Women	W. G. Elliot	1	1854
2618	Legal Guide	J. W. Rockledge	1	1868
2619	Letters to Various Persons	H. D. Thoreau	1	1851
2827	Letters to Young Shooters	Galway	1	1851
2620	Letters from an Emigrant Lady in Muskoka		1	1878
3314	Letters from an old Railway Official	Hine	1	1904
2766	Letters from Hell	McDonald	1	1887
2785	Looking Backward	Bellamy	1	1887
2625	London Parks, The	Jacob Larwood	1	1881
2943	Magic	Hopkins	1	1895
2637	Man and His Dwelling Place	J. Hinton	1	1872
2638	Man and His Motives	G. Moore, M.D.	1	1855
3510	Men and Manners of America	H E. Scudder		1876
[illegible]	Man and the State	Andrews	1	1892
[illegible]	Manhood, Wrecked and Rescued	Hunter.	1	1895
[illegible]	Manitoba and the Great North-West	Macoun	1	1882
[illegible]	Marriage	Jos. Cook	1	1871
[illegible]	Maxims of Washington	J. F. Seroder	1	1855
[illegible]	Medical Mission	Lowe	1	1887
[illegible]	Memoirs of Scotland and Canada	Marquis of Lorne	1	1854
[illegible]	Men, Women and Books	Leigh Hunt	1	1870
[illegible]	Merrie England	Blatchford	1	1895
[illegible]	Merrie England	Blatchford	1	1895
[illegible]	Modern Inquiries, Classical, Professional, and Miscellaneous	J. Bigelow, M.D.	1	1867
[illegible]	Modern Literature, Repository of		2	
[illegible]	Modern Spiritualism	J. Maskelyne	1	1876
[illegible]	Modern Weapons and Modern War	J. S. Bloch	1	
[illegible]	Money, How to Get, How to Keep, and How to Use It		1	[illegible]
[illegible]	Modern Cavalry	Denison	1	1886
[illegible]	Money and the Mechanism of Exchange	W. S. Jones, F.R.S.	1	1876

FICTION MAGAZINES POETRY FRENCH WORKS REFERENCE

No.	Name of Book.	Author's Name	Vol.	Date.
2983	Monopolies, Past and Present..	J. E. Le Rossignol	1	1901
2650	More Worlds than One.. ..	J. Brewster	1	1860
2649	Moral Reforms..	A. C. Coxe	1	186[illegible]
2938	Mosaic Record and Modern Science..	Townsend	1	188[illegible]
2651	Mothers of England..	Mrs. Ellis	1	
3311	Music and Morals. ..	Rev. H. R. Haweis		
2652	Myth and Science..	Tito Vignoli	1	188[illegible]
2902	My Confession..	Tolstoi	1	1895
2904	My Religion..	Tolstoi	1	1895
2859	My Lady's Dressing Room..	Ayer	1	1892
2868	National Life and Character.. ..	Pearson	1	1893
2653	Natural Law, An Essay in Ethics..	E. Simcox	1	1877
2654	Needle, The Home..	E. R. Church	1	188[illegible]
2655	New Atlantis, The...	Francis Lord Bacon	1	
2656	New Miscellanies.. .	Rev. C. Kingsley	1	186[illegible]
2657	New Republic, or Culture, Faith, etc., in an English House.. ..	W. H. Malock	1	
2915	Newspaper Making..	Dana	1	18[illegible]
2658	Nights at the Play..	Dutton Cook	1	188[illegible]
2659	Notes on Nursing..	F. Nightingale	1	1860
2660	Oath, The,: A Divine Ordinance..	D. Jenkins, M.A.	1	1851
2934	Old Faith in New Light..	Smith	1	187[illegible]
2661	Old Showman, The..	Thos. Frost	1	188[illegible]
2770	One Hundred Lessons in Business..	Eaton	1	188[illegible]
2662	Origin and Growth of Religion..	Max Muller	1	187[illegible]
2663	Origin of Species..	Chas. Darwin	1	188[illegible]
2664	Orthodoxy..	Jos. Cook	1	187[illegible]
2885	Orthodoxy and Heresy..	Hall	1	188[illegible]
2665	Our Press Gangs..	L. A. Wilmer	1	188[illegible]
2831	Our English..	Hill	1	189[illegible]
2863	Pamphlets and Sketches..	Sprague	1	187[illegible]
2907	Paradise of Childhood..	Wiebe	1	189[illegible]
2666	Paradoxical Philosophy, A Sequel to the Woman Universe		1	187[illegible]

No.	Name of Book.	Author's Name.	Vol.	Date.
2667	Parliamentary Debates	Wm. Cobbett	10	1808
2668	Parliamentary Government in the British Colonies	Alpheus Todd	1	1880
2772	Parliamentary Law, Manual of	Fish	1	1889
2944	Parliamentary Rules (Reed's)	Reed	1	1894
2669	Patent Sermons	J. Dow, Junr.	1	
2670	Phaeton; or, Loose Thoughts for Loose Thinkers	Rev. C. Kingsley	1	1854
2671	Physics and Politics	W. Bagehot	1	1877
2672	Pilgrims' Progress	John Bunyan	1	
2673	Plague Year, Journal of	Daniel Defoe	1	1883
2674	Plays and Puritans and other Historical Essays	Chas. Kingsley	1	1879
2675	Plays from Molière	English Dramatists	1	1883
2676	Political Economy, Essays on	M. F. Bastiat	1	1876
2918	Political Economy, Practical	Price		1878
2807	Pope and King, The	Galenga	1	1879
2808	Pope and King, The	Gallenga	1	1879
2677	Popular Educator	Cassels	1	1888
2678	Practical Political Economy	Bonamy Price	1	1876
2679	Practical Wisdom, etc., or the Counsels of Eminent Men		1	1824
2680	Presbytery Examined, The	Rev. J. Sage	3	1846
2681	Principles of Political Economy	J. S. Mill	1	1869
2682	Prince of the House of David	Rev. J. H. Ingraham	1	
[illegible]	Professor at the Breakfast Table, The	O. W. Holmes	1	1860
[illegible]	Profit Sharing between Capital and Labor	Scilley Taylor		1884
2685	Progress and Poverty (2 copies)	Hy. George	1	1881
[illegible]	Property and Progress	W. H. M[illegible]ock	1	1884
[illegible]	Protection and Free Trade	[illegible]	1	1887
[illegible]	Problems of To-day	R. T. Ely	1	1899
[illegible]	Public and Private Economy	T. Ledwick	1	1838

POETRY
MAGAZINES
FICTION
FRENCH WORKS
REFERENCE

No.	Name of Book.	Author's Name.	Vol.	Date.
2688	Pursuit of Knowledge, The		2	1875
2689	Pyramid of Facts and Fancies	Jas. Bonswick	2	1877
2975	Queer Questions Quaintly Answered	Reta Gray		1900
2948	Quotations for Occasions	Wood	1	1897
2690	Railroad Accidents	C. F. Adams	1	1879
2691	Railway Revenue	Marshall	1	1879
2692	Railway Disbursements	Marshall	1	1879
2693	Railway Service, Baggage Car	Marshall	1	1879
2694	Railway Services, Train and Station	Marshall	1	1879
2993	Readings and Recitations	A. Randall-Dirlie	1	1898
2695	Recent Inquiries in Theology, being Essays and Reviews	Rev. F. Hedge, D.D.	1	1861
2696	Recreations of a Country Parson		1	1861
2697	Reign of Law, The	Duke of Argyle	1	1879
2698	Religion and Philosophy of Swedenborg	F. Parsons	1	1876
2699	Religion, Three Essays on	J. S. Mill	1	1874
2700	Reminiscences of an Idler	Hy. Wykoff	1	1880
2847	Reminiscences, My	Lord Ronald Gower	2	1883
2701	Representative Government	J. S. Mill	1	1873
2702	Rifle Club and Range	A. H. Weston	1	1879
2703	Roman Question, (2 copies)	E. About	1	1859
2810	Rome in America	Fulto	1	189
2811	Rome, The Fight with	Fulton	1	189
2813	Rome, Washington in the Lap of	Fulton	1	189
2704	Roundabout Papers	W. M. Thackeray	1	186
2705	Rural Letters and Thoughts at Leisure	N. P. Willis	1	1853
2776	Russian Peasantry	Stepniak	1	1888
2974	Safe Counsel	B. J. Jefferies	1	1900
2873	Sacerdotal Celibacy	Lea	1	1884
2846	Saints and Sinners—A Drama	Jones	1	1891
2706	Sartor Resartus	T. Carlyle	1	1837
2945	Satan's Invisible World Displayed	Stead	1	1898

No.	Name of Book.	Author's Name.	Vol.	Date.
2946	Satan's Invisible World Displayed	Stead	1	1898
2707	Science and Religion	M. Muller	1	1871
2708	Scientific Basis of Spiritualism	Epy Sargent	1	1881
2709	Scotch Verdict in re Evolution	Chas. F. Deems, LL.D.	1	1885
2710	Scottish Life and Character	D. Ramsay	1	1861
2711	Scripture Speculations	H. R. Stevens	1	1875
2712	Self-Help	S. Smiles	1	1899
2713	Self-Reliance		1	1853
2714	Seven Curses of London	J. Greenwood	1	1869
2869	Seventy Years of Irish Life	Le Fanu	1	1894
2715	Short Studies on Great Subjects	J. A. Froude, M.A.	2	1876
2832	Short History of the Church in the United States, A.D. 1492-1890	Hurst	1	1890
2774	Shorthand	Johnston	1	1889
2716	Silver in Its Relation to Industry and Trade	W. Brown	1	1880
2806	Side Life in English Society	Murray	1	1890
2717	Sketch Book	W. Irving	1	1848
2718	Social Problem	Hy. George	1	1884
2719	Social Statics; or, the Condition of Human Happiness	H. Spencer	1	1875
3300	Social Unrest, The	J. G. Brooks	1	1903
2911	Social Etiquette	Cook	1	1895
2892	Social Evolution	Kidd	1	1894
2866	Socialism, from Genesis to Revelation	Sprague	1	1893
2720	Sociology, The Study of	H. Spencer	1	1875
2723	Speaker, The, or Miscellaneous Pieces from the Best English Writers	W. Enfield	1	1829
2721	Speeches of the Rt. Hon. Hy. Grattan	D. O. Madden	1	1853
2722	Speeches of Thos. B. Macaulay		2	1853
2724	Spiritual Manifestations, A Review of the	C. Butcher	3	1853

FICTION MAGAZINES POETRY FRENCH WORKS REFERENCE

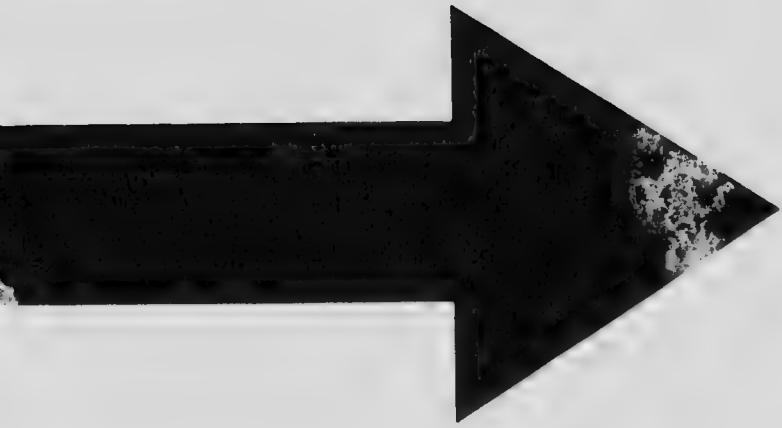

MICROCOPY RESOLUTION TEST CHART

(ANSI and ISO TEST CHART No 2)

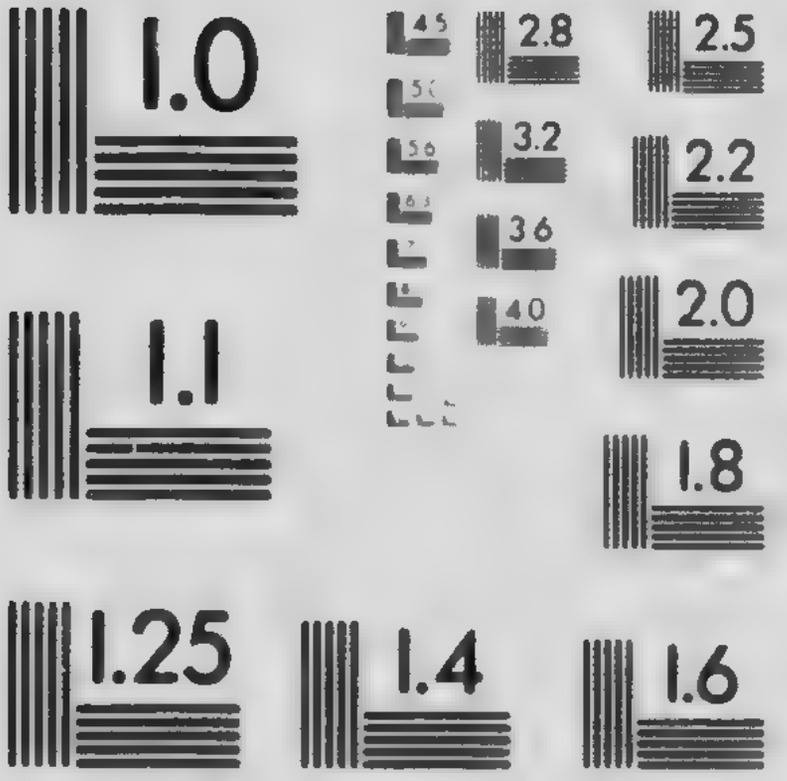

APPLIED IMAGE Inc

No.	Name of Book.	Author's Name.	Vol.	Date.
2725	Splendid Advantages of being a Woman.	C. J. Dumphie	1	1870
2802	Sportsman's Paradise, The	Watson	1	188[illegible]
2726	State of Labour in Europe in 1878	Sec. Evarts, U.S.		1879
2728	Success in Life		1	182[illegible]
2729	Summer Time in the Country	Rev. R. A. Wilmot	1	1852
2730	Sunday-School Teacher: Student's Manual of Simple Sketches, etc.	Rev. Jno. Todd	1	1852
2786	Suppression of the Society of Jesus	Wild	1	1887
2887	Supernatural Religion		2	1879
2923	Successward	Bok	1	1895
2731	Swinging Round the Circle	P. V. Nasby	1	1867
2732	Talks About Labor	J. N. Larned	1	1876
2929	Talks About Jesus	Savage	1	1881
2733	Tavern Anecdotes	Chas. Hindley	1	1880
2734	Tent and the Altar, The	Dr. Cumming, D.D.	1	1858
2914	The Autocrat of the Breakfast-Table	Holmes	1	1895
2888	The Bible and the Working Classes	Wallace	1	1883
2767	The Boy's Own Book of Boats	Kingston	1	
2789	The Complete American Trapper	Gibson	1	1876
2790	The Crack Shot	Barber	1	1873
2791	The Devil, Does He Exist?	Sadiler	1	188[illegible]
2987	The Farmer's Side	W. A. Pepper	1	189[illegible]
2890	The Four Witnesses	De Costa	1	1894
2792	The Girl's Own Indoor Book	Peters	1	188[illegible]
2836	The Heart of the World	Weaver	1	1894
2901	The Highway of Sorrow	Stretton	1	1894
2906	The Larger Christ	Herron	1	189[illegible]
2879	The Letters of Junius		1	1890
2777	The Model Reference Book		1	
2930	The Morals of Evolution	Savage		188[illegible]
2891	The Natural Law of Money	Brough	1	189[illegible]
2740	The New Paul and Virginia	W. H. Mallock	1	187[illegible]

No.	Name of Book.	Author's Name.	Vol.	Date.
2741	The Novels and Novelists of the 18th Century	W. Forsyth	1	1871
2833	The New Republic	Shellhouse	1	1883
2895	The Parables of Our Lord	Trench	1	1894
2864	The Parnell Movement	O'Connor	1	1889
2742	The Pentateuch and Book of Joshua Critically Examined	Bishop Colenzo	1	1863
2793	The Spice of Life	Allen	1	1889
3312	The People of the Abyss	Jack London	1	1903
2743	The Story of the Book		1	
2874	The Threshold of Manhood	Dawson	1	1891
2794	The Tramp at Home	Merewether	1	1889
2795	The Wonders of Lourdes	Sadiler	1	1874
3304	The World Behind the Scenes	P. Fitzgerald		1881
2812	The Way Out	Fulton	1	1890
2870	The United States	Smith	1	1893
2924	Things I Have Seen and People I Have Known	Sala	1	1894
2925	Things I Have Seen and People I Have Known	Sala	1	1894
2737	Thirteen Sermons on Crimes of an Enormous Character	W. Cobbett	1	
2899	Thistledown	Ford	1	1895
2736	Thoughts on Men and Things	A. Gushington	1	1872
2737	Thoughts on Self-Culture	M. J. Gray	1	1851
2738	Thoughts that Breathe	Dean Stanley	1	1879
2843	Thought and Thrift	Hill	1	1890
2739	Thrift	S. Smiles	1	1876
2744	Total Abstinence, A Course of Addresses.	B. W. Richardson, M.D.	1	1878
2991	Trail of the Sandhill Stag, The	E. Seton-Thompson	1	1901
2745	Transcendentalism	Jos. Cook	1	1879
2746	True Manhood	W. Landells	1	1861
2747	Twenty Years' Retirement		1	1837
2748	Twice Round the Clock	Geo. A. Sala	1	

No.	Name of Book.	Author's Name.	Vol.	Date
2749	Unseen Universe, The, or Speculations on a Future State	B. Stewart and P. G. Tait	1	1875
2997	Unspeakable Scot, The	Crosland	1	1903
2750	Utopias or Schemes of Social Improvement	Kaufmann's	1	1879
2751	Vatican Decrees, A Political Expostulation	W. E. Gladstone	1	1874
2752	Views of Nature	A. Von. Humbolt	1	1860
2896	Victory Through Surrender	Mills	1	1895
2905	Virginibus Puerisque	Stevenson	1	1895
2753	Wealth of Nations, The	Adam Smith	1	1877
2889	Well Begun	Parker	1	1894
2936	What I Believe	Pentecost	1	
2903	What to Do	Tolstoi	1	1895
2756	What Social Classes owe to Each Other	W. G. Sumner		1883
2814	Why Priests Should Wed	Fulton	1	1890
2841	Why Priests Should Wed	Fulton	1	1890
2796	Wild Fowl Shooting	Leffingwell	1	1884
2754	Witty and Wise, Choice Anecdotes and Witty Sayings of	W. A. Clouston	1	
2755	Wit and Humour	Leigh Hunt	1	1870
2989	Wild Animals I Have Known	E. Seton-Thompson		
2985	Winning Out	O. S. Marden	1	1903
2757	Woman's Place To-day	Lillie D. Blake	1	1883
2758	Woman : Past, Present and Future	August Bebble	1	
2940	Womanhood	Newton	1	1884
3303	Woman Who Toils	Mrs. Van Vorst		1903
2982	Work	E. Zola	1	1900
2759	Work and Wages	F. Brassey	1	1877
2760	Works of Dean Swift, The	Rev. J. Mitford		
2761	Works of Lawrence Sterne, The			
2762	Works of Sydney Smith		1	1854
2763	Working Man		1	1860
2920	Works of Lawrence Sterne	Sterne		1894

No.	Name of Book.	Author's Name.	Vol.	Date.
2949	Workingmen's Insurance	W. F. Willoughby	1	1898
2764	Worth and Wealth	F. Hunt	1	1857
2765	Young People, Single and Married, Letters to	F. Titcomb	1	1873

POETRY.

3000	A Life Drama	A. Smith	1	1865
3110	A Child's Garden	Stevenson	1	1889
3001	An Old Story	S. C. Hall	1	1875
3002	Ballads and Songs of Scotland	J. C. Murray, LL.D.	1	1874
3003	Ballads of Scotland	W. E. Aytoun	1	1858
3114	Ballads and Verses	Kipling	1	1894
3119	Ballads	Stevenson	1	1894
3004	Beaumont and Fletcher's Dramatic	Works	2	1854
3005	Beauties of the British Poets	Rev. J. Croby	1	1861
3006	Browning's, Poetical Works of Mrs. E. B. (2 copies)		2	1862
3007	Bryant, Poetical Works of Wm. Cullen.		1	1862
3008	Burns, Poetical Works of Robt.		1	1854
3009	Campbell, Poetical Works of Thomas		1	1857
3133	Canada and Scotland	Marquis of Lorne		1884
3010	Chapel of the Hermits, The	J. G. Whittier	1	1853
3011	Chaucer, Poetical Works of Geoffrey		1	1871
3012	Churchill, Poetical Works of Charles		1	1855
3013	City Poems	A. Smith	1	1857
3014	Coleridge, Prose and Verse of S. T		1	1857
3015	Count Fillipo, or the Unequal Marriag	C. Heavysege	2	1860
3016	Cook, Poetical Works of Eliza		1	1870
3017	Corsair, The	Lord Byron	1	
3102	Dante's Inferno	Dante	1	1888

FICTION MAGAZINES POETRY FRENCH WORKS REFERENCE

No.	Name of Book.	Author's Name.	Vol.	Date.
3018	Divine and Moral Poems..	..J. Bowdler	2	1821
3019	Dramatic Beauties..		1	1834
3020	Dreams and Realities..	..J. C. Prince	1	1850
3021	Dr. Syntax..		1	1870
3022	Dryden's Poetical Works..		1	1855
3023	East and West..	..Bret Harte	1	1875
3024	English Dramatic Poets, Specimens of..	..C. Lamb	1	1854
3025	Fabulator, or Hall of Æsop...	W. Hodgson	1	1800
3107	Fair Words About Fair Woman...	Bance	1	1889
3026	Farm Legends..	..W. Carleton	1	1875
3027	Faust, Goethe and Marlowe's Faustus..	..Jno. Anster, LL.D.	1	1883
3028	Fortune's Mirror..	..Miss C. J. Newby	1	1836
3029	Gay, Jno., and Other Poets..		14	1806
3030	Gems of Poetry..		1	
3031	Gerald Griffin, Poetical Works of.. ..		1	
3032	Gold Fringes from English Authors..	..E. P. Hood	1	1853
3106	Golden Legend, The..	..Longfellow	1	1880
3033	Goldsmith, Poetical and Dramatical Works of Oliver (2 copies)..		2	1857
3125	Habitant, The..	..Drummond	1	1898
3034	Hemans, Poetical Works of Mrs.		1	1857
3035	Herbert, Poetical Works of Geo.		1	1857
3036	Homer's Iliad..	..Earl Derby	2	1866
3037	Homer's Iliad..	..Alex. Pope	1	1856
3038	Homer, The Odyssey of..	S. P. Worsley	2	1862
3039	Homer, The Odyssey of..	..Pope	1	
3040	Hood's Choice Works..		4	1857
3041	Hood, Poetical Works of Thos..		2	1857
3032	Hook, Humorous Works of Theo..		1	1876
3043	Hudibras..	..S. Butler	1	1859
3115	How I Once Felt..	..Currie	1	18[illegible]
3044	Idylls of the King..	..A. Tennyson	1	1859
3045	Ingoldsby Legends..	..Rev. T. Harris	1	1853
3129	Johnnie Courteau	..Drummond	1	1902
3121	Keats, Works of..		1	1895
3046	Lady of the Lake..	..Sir Walter Scott	1	
3047	Lays of Ancient Rome...	T. B. Macaulay	1	1865

No.	Name of Book.	Author's Name.	Vol.	Date.
3048	Lays of the Highlands and Islands.. ..	J. S. Blackie	1	1872
3049	Lays of the Scottish Cavaliers..		1	
3050	Legends and Memories of Scotland.. ..	C. K. Aitken	1	1874
3051	Legendary Ballads of England and Scotland..	J. S. Roberts	1	1876
3111	Light of the World, The..	Arnold	1	1891
3052	Longfellow, Poetical Works of W. H. ..		1	1855
3053	Lowell, Poetical Works of J. R.		2	1865
3054	Lyrics..	Alex. McLaughlin	1	1858
3055	Marguerite..	Martin	1	1887
3056	Masque of Poets, A..		1	1878
3057	Massey, Poetical Works of Gerald.. ..		1	
3058	McGee, Poetical Works of T. D.		1	1859
3132	Men and Women..	R. Browning		1885
3059	Milton, Poetical Works of John..		1	1851
3060	Montgomery, Poetical Works of James..		1	1854
3061	Moore, Poetical Works of Thos..		1	
3062	Mountain Bard..	Jas. Hogg	1	1851
3118	My Lattice..	Scott	1	1894
3063	New Poems..	M. Arnold	1	1857
3064	New Reader, The, (Containing Select Pieces from Many Authors)..		1	1829
3066	Night Thoughts..	E. Young	1	1811
3104	Poems..	M. Arnold	1	1882
3069	Poems..	Jean Ingelow	1	
3070	Poems..	J. Thompson	1	
3112	Poems..	Will Carleton	1	
3071	Poems..	J. Wordsworth	1	
3072	Poems and Songs..	A. Wanless	1	1873
3073	Poems and Tales..	E. A. Poe	2	1857
3067	Poetry—Chiefly in the Scottish Dialect..	R. Cowper	2	1804
3105	Poetical and Dramatic Works..	Swinburne	1	1889
3068	Poetical Works (2 copies)...	Lord Byron	2	1880
3120	Pope, Works of..		1	1893
3103	Purgatory and Paradise..	Dante	1	1888
3074	Purgatory of Suicides, The..	Thos. Cooper	1	1853

FICTION MAGAZINES FRENCH WORKS REFERENCE

No.	Name of Book.	Author's Name.	Vol.	Date.
3075	Remains, in Verse and Prose..	A. H. Hallam	1	1863
3076	Revolt of Tartarus, The..		1	1855
3077	Rogers, Poetical Works of Samuel.. ..		1	1867
3078	Rubàiyàt..	Omar Khayyam	1	1878
3079	Saul, A Drama..	C. Heavysege	1	1859
3080	Scott, Poetical Works of Sir Walter.. ..		1	1856
3112	Schiller and Horace..	Lytton	1	1873
3116	Scottish Song..	Borthwick	1	1875
3081	Seasons, The..		1	1860
3082	Select Pieces in Prose and Verse..	J. Bowdler	2	1820
3083	Shakespeare, Complete Works of Wm..			1868
3084	Shakespeare, Notes and Lectures..	S. T. Coleridge	2	1849
3085	Shakespeare, Papers..	Mackenzie	1	1856
3122	Shakespeare (Victoria Edition)..		3	1895
3086	Shelley, P. B., Poetical Works of..		1	
3087	Snowbound..	J. G. Whittier	1	1867
3088	Spanish Ballads	G. Lockhart	1	1878
3089	Spanish Gipsy..	G. Elliot	1	1868
3123	Spenser, Works of..	Morris	1	1895
3090	Tale of the Sea and Other Poems..	J. Fraser	1	1870
3091	Task, The..	Wm. Cowper	1	1850
3092	Tennyson, Poetical Works of (2 copies)..		2	1859
3093	Tent on the Beach, The..	J. G. Whittier	1	1867
3117	The Harp of Canaan..	Borthwick	1	1866
3130	The Mistress of the Manse..	J. G. Holland		1885
3113	The New Timon..	Lytton	1	1758
3124	The Christian Year..		1	1873
3131	The Puritan's Guest.. ..	J. G. Holland		1881
3126	The Unnamed Lake..	Scott	1	1897
3094	Thompson, Goldsmith and Gray, Poetical Works of..		1	1855
3095	Virgil's Æneid..	W. D. Brown	1	1870
3109	Underwoods..	Stevenson	1	1889
3096	Waifs, in Verse..	G. W. Wicksteed	1	

No.	Name of Book.	Author's Name.	Vol.	Date.
3097	Walter Savage Landor, Prose and Poetical Works of..		2	1868
3098	White, Poetical Works of Kirke..		1	1857
3099	Wit and Humor..	C. W. Holmes	1	1866
3100	Wordsworth, Poetical Works of..		1	1863
3101	Yonnondid, or the Warrior of Genesee..	Wm. H. C. Hosmer	1	1844

ZINES AND REVIEWS.

No.	Name of Book.	Vols.	Year.
3501	All the Year Round..	32	1869-1884
3502	Atlantic Monthly..	43	1862-1885
3503	Argosy, The..	48	1866-1892
3504	Blackwood's Magazine..	89	1851-1903
3505	British American..	2	1863-1864
3506	British Quarterly..	4	1871-1874
3507	Boys' Own Paper..	4	1891-1892
3508	Canada Temperance Advocate.. ..	4	1850-1853
3509	Cassel's Magazine..	22	1867-1881
3510	Canadian Monthly and National...	2	1874-1875
3511	Century, The..	35	1882-1903
3512	Chambers' Information for the People.	2	1842 ....
3513	Chambers' Home Book..	4	1856 ....
3514	Chambers' Journal..	70	1856-1903
3515	Chambers' Papers for the People..	10	.....
3516	Cornhill Magazine..	46	1860-1885
3517	Continent Magazine..	2	1882 ....
3518	Dominion Illustrated..	2	1890-1891
3518	Electric Magazine..	20	1861-1869
3519	Edinburgh Review..	14	1861-1874
3520	Family Herald..	20	 1892
3521	Fortnightly Review..	18	 1892
3522	Graphic..	8	 1892
3523	Harper's Magazine..	83	1588-1903

FICTION MAGAZINES
FRENCH WORKS
REFERENCE

No.	Name of Book.	Vols.	Year
3524	Hogg's Instructor..	8	1845-1859
3525	Illustrated London News..	10	 1903
3526	Journal of Education..	4	 1859
3527	Judy..	20	 1892
3528	Leisure Hours..	40	1876-1903
3530	Littell's Living Age..	59	1871-1885
3531	London Society..	42	 1886
3532	London Quarterly Review..	14	1869-1874
3533	Macmillan's Magazine..	4	 1859
3534	New Dominion Month'y..	17	1867-1878
3535	Nineteenth Century..	28	1878-1892
3536	North British Review..	26	1846-1870
3537	Once a Week..	11	1861-1868
3538	People's Magazine..	10	1861-1870
3539	Popular Science Month'y..	3	1884-1885
3540	Punch..	20	 1892
3541	Railway Service Magazine..	3	 1881
3546	Railway Review..	4	1882-1883
3542	Scribner's Monthly..	5	1880-1882
3543	Temple Bar..	43	1873-1885
3544	Westminster Review..	20	1866-1879

FICTION, SELECTED.

ADLER, MAX.

6889 Captain Bluett.
6947 In Happy Hollow.
6321 Out of the Hurley Burley.
6322 Out of the Hurley Burley.

AINSWORTH, W.H.

4000 Flitch of Bacon.
4001 Flitch of Bacon.
4002 Guy Fawkes.
4003 Guy Fawkes.
4004 Jack Sheppard.
4005 Mervyn Clitheroe.
6627 Old St. Paul's.
4006 Ovingden, Grange.
4007 Preston Fight.
4008 Rookwood.
4009 St. James.
4010 Stanley Brerton.
4011 The Tower of London.
4012 The Miser's Daughter.
4013 The Spendthrift.
4014 The Star Chamber.
4015 The Lancashire Witches.
4016 Windsor Castle.

ALEXANDER, MRS.

4017 At Bay.
4018 Beaton's Bargain.
5302 By Woman's Wit.
4019 Her Dearest Foe.
4020 Heritage of Langdale.
4021 Maid, Wife and Widow.
4022 Maid, Wife, and Widow.
4023 Ralph Wiltson's Weird.

FICTION
FRENCH WORKS
REFERENCE

4024 The Admiral's Ward.
'396 The Yellow Fiend.
4025 The Admiral's Ward.
4026 Valerie's Fate.
6834 The Executor.
4027 Which Shall it Be ?
5861 Found Wanting.

ALCOTT, LOUISA.

4028 Little Men.
4029 Little Men.
4030 Little Women.

ALGER, H.

5823 Frank Fowler.
5551 Joe's Luck.
6523 Luke Walton.

ALLAN, GRANT.

5893 Blood Royal.
5829 In all Shades.
5894 Michaels Crag.
5895 The Scallywag.
6617 This Mortal Coil.

ANSTEY, F.

6133 Fallen Idol.
6162 Giant's Robe.
6457 Vice Versa.
5622 Tourmaline's Time Checks.

ARTHUR, T. S.

4031 Danger.
4032 Love in a Cottage.
4033 Stories for Young Housekeepers.
4034 Seed Time and Harvest.
566[illegible] [illegible]e Two Wives.
40[illegible] Ways of Providence.
4036 Words for the Wise.
4037 Woman's Trials.

BACHELLER, IRVING.

6848 Dri and I.
6942 Darrel of the Blessed Isles.
6837 Eben Holden.

BALLANTYNE, R. M.

4955 Battery and the Boiler.
4956 Big Otter.
4957 Black Ivory.
4958 Blue Lights.
4959 By Flood, Field and Mountain.
4960 Coral Island.
4961 Deep Down.
4962 Dog Crusoe.
4963 Dusty Diamonds.
4964 Erling the B[illegible].
4965 Fighting the Flames.
6143 Fighting the Flames.
4966 Floating Light.
4967 Freaks on the Fells.
4968 Fugitive.
4969 Gascoyne.
4970 Giant of the North.
4971 Golden Dream.
4972 Gorilla Hunters.
4973 In Track of Troops.
4974 Iron Horse.
4975 Island Queen.
4976 Lighthouse.
4977 Lifeboats.
4978 Lonely Island.
4979 Martin Rattler.
4980 Madman and Pirate.
4981 Middy and the Moors.
4982 Man on the Ocean.
4983 My Doggie and I.
4984 Norseman in the West.
4985 On the Coast.
4986 On the Sea.

FRENCH WORKS
REFERENCE

4987 Pirate City.
4988 Philosopher Jack.
4989 Post Haste.
4990 Prairie Chief.
4991 Red Eric.
4992 Red Rooney.
4993 Red Man's Revenge.
4994 Rivers of Ice.
4995 Rover of the Andes.
4996 Settler and the Savage.
4997 Shifting Winds.
4998 Six Months at the Cape.
4999 Tales of Adventure.
5383 The Walrus Hunters.
5000 Twice Bought.
5001 Under the Waves.
5002 Ungava.
5003 Wild Man of the West.
5004 World of Ice.
5005 Young Fur Traders.
5006 Young Trawler.

BALZAC, HONORE DE.

5146 Cesar Birotteau.
4202 Cousin Pons.
5147 Eugenie Grandet.
5148 Modest Mignon.
5149 Père Goriot.
5150 The Alkahest.
4203 The Cat and Battledore.
4204 The Country Doctor.
5151 The Duchess Langeais
5152 The Magic Skin.
5153 The Two Brothers.
6829 The Chouans.

BARR, AMELIE.

6678 A Knight of the Net.
5234 Between Two Loves.

5235 Border Shepherdess.
5236 Daughter of Fife.
6519 Feet of Clay.
5237 Jan Vedder's Wife.
5238 Master of His Fate.
5239 Paul and Christina.
5240 Remember the Alamo.
5241 The Last of the Macallisters.
5242 The Squire of Sandal Side.
5243 The Bow of Orange Ribbon.
5856 A Singer of the Sea.
5849 The Preacher's Daughter.
6844 The Lion's Whelp.

BARRETT, FRANK.

5926 A Prodigal's Progress.
5927 A Recoiling Vengeance.
5928 Between Life and Death.
5929 For Love and Honour.
5930 Folly Morrison.
5931 Found Guilty.
5932 Honest Davie.
5933 John Ford.
6551 Kit Wyndham.
5934 Kitty's Father.
5935 Lieutenant Barnabas.
936 Little Lady Linton.
5937 Out of the Jaws of Death.
5938 The Sin of Olga Zassoulich.
5939 The Woman of the Iron Bracelets.
6563 Under a Strange Mask.
6521 Under a Strange Mask.

BARRIE, J. M.

5884 A Tillyloss Scandal.
5887 Auld Light Idylls.
5850 A Window in Thrums.

5885 My Lady Nicotine.
6669 Sentimental Tommy.
5725 The Little Minister.
5886 Two of Them.
5851 When a Man's Single.

BELL, CURRER.

6346 The Professor.
6381 Shirley.

BESANT, WALTER.

5910 All Sorts and Conditions of Men.
5315 Armorel of Lyonesse.
5142 For Faith and Freedom.
4038 Let Nothing You Dismay.
4039 Self or Bearer.
5143 The Inner House.
5862 The Rebel Queen.
4040 The World Went Very Well Then.
5671 The World Went Very Well Then.
4041 The Golden Butterfly.
4042 The Golden Butterfly.
6761 The Orange Girl.
5661 With Harp and Crown.

BLACK, WILLIAM.

4043 A Princess of Thule.
6651 A Daughter of Heth.
5144 Far Lochaber.
4044 Green Pastures and Piccadilly.
4045 In Silk Attire.
4046 Kilmeny.
4047 Kilmeny.
4048 Lady Silverdale's Sweetheart.
4049 Madcap Violet.
4050 Macleod of Dare.
4051 Monarch of Mincing Lane.

4052 Pisistratus Brown, M. P.
5821 Prince Fortunatus.
4053 Shandon Bells.
4054 Sunrise.
4055 Sunrise.
4056 The Wise Women of Inverness.
4057 The Four Macnicols.
4058 The Strange Adventures of a Phaeton.
4059 Three Feathers.
4060 The Strange Adventures of a Houseboat.
4061 White Wings.
4062 Yolande.

BLACKMORE, R. D.

6103 Cradock Newell.
5999 Lorna Doone.
6250 Maid of Sker.
5911 Perlycross.
6438 Tommy Upmore.

BOUSSENARD, LOUIS.

5526 The Crusoes of Guiana.
5527 The Goldseekers.

BRADDON, MISS M. E.

4063 A Strange World.
4064 A Strange World.
4065 An Open Verdict.
4066 An Ishmaelite.
4067 Asphodel.
4068 Aurora Floyd.
4069 Aurora Floyd.
4070 Barbara; or, Splendid Misery.
4071 Birds of Prey.
4072 Birds of Prey.
4073 Charlotte's Inheritance.
4074 Dead Sea Fruit.
4075 Dead Men's Shoes.

FRENCH WORKS
REFERENCE

4077 Fenton's Quest.
4078 Fenton's Quest.
4080 Golden Calf.
4081 Hostages to Fortune.
4082 John Marchmount's Legacy.
4083 John Marchmont's Legacy.
4084 Joshua Haggard's Daughter.
4085 Joshua Haggard's Daughter.
4086 Just as I am
4087 Lady's Mile.
4088 Lady Lisle.
4089 Lady Audley's Secret.
5634 Lady Audley's Secret.
4090 Mohawks.
4091 Mohawks.
5648 Mohawks.
4092 Mount Royal.
4093 Only a Clod.
6811 The Infidel.
4094 Only a Clod.
5639 Only a Clod.
4095 One Thing Needful.
5304 One Thing Needful.
4096 Rupert Godwin.
4097 Sir Jasper's Tenant.
4098 Sir Jasper's Tenant.
5635 Sir Jasper's Tenant.
4099 Strangers and Pilgrims.
4100 Taken at the Flood.
5140 The Day Will Come.
4101 The Doctor's Wife.
5638 The Doctor's Wife.
4102 Under the Red Flag.
4104 Weavers and Weft.
4103 Vixen.

BOOTHBY, GUY.

6824 My Indian Queen.
6827 Long Live the King.

BROUGHTON, RHODA.

4105 Betty's Visions.
6564 Cometh up as a Flower.
4106 Doctor Cupid.
4107 For Better, For Worse.
4108 Good-bye, Sweetheart.
4109 Not Wisely, But Too Well.
4110 Second Thought.
4111 Twilight Stories.

BURNETT, F. H.

6718 A Lady of Quality.
5665 Little Lord Fauntleroy.
5724 Giovanni and the Other.
4112 Sara Crewe.
4113 That Lass o' Lowrie's.
4114 Through One Administration.

CAHUN, LEON.

5536 Adventures of Captain Mago.
5537 The Blue Banner.

CAINE, HALL.

5981 A Son of Hagar.
5972 Captain Davy's Honeymoon.
6556 Deemster.
6713 The Christian.
6714 The Christian.
6750 The Christian.
5980 The Scapegoat.
5985 The Shadow of a Crime.
6613 The Manxman.
5984 The Manxman
6579 The Prodigal Son.
[illegible] The Eternal City.
6811 The Eternal City.

FRENCH WORKS
REFERENCE

CAMBRIDGE, ADA.

6748 Not All in Vain.
5997 My Guardian.
5991 The Three Miss Kings.

CAMERON, MRS. T.

6549 In a Grass Country.
6550 Jack's Secret.

CAREY, MISS R. N.

5120 Aunt Diana.
5121 Barbara Heathcote's Trial.
5122 Esther.
5123 For Lilias.
5124 Merle's Crusade.
6905 Mollie's Prince.
5125 Nellie's Memories.
5126 Not Like Other Girls.
5127 Only the Governess.
5128 Quiences Whina.
5129 Robert Ord's Atonement.
6901 Rue with a Difference.
6853 The Herb of Grace.
6919 The Highway of Fate.
5130 The Search for Basil Lyndhurst.
5131 Uncle Max.
5132 Wee Wifie.
5133 Wooed and Married.

CARLETON, WILLIAM.

4115 An Irish Oath.
4116 Dominick, The Poor Scholar.
4117 Going to Maynooth.
4118 Larry McFarland's Wake.
4119 Neale Malone.
4120 Party Night.
4121 Phil Purcell, the Pig Driver

4122 Phelim O'Tool's Courtship.
4123 Shan Faith's Wedding.
4124 The Irish Peasantry.
4125 The Midnight Mass.
4126 Willie Riley.
4127 Willie Riley.

CHURCHILL, W.

6745 Richard Carvel.
6836 The Crisis.

CLAY, BERTHA M.

6488 A Woman's Error.
5155 Between Two Loves.
5156 Beyond Pardon

CONNOR RALPH.

6916 Glengarry School Days.
6838 The Sky Pilot.
6843 The Man from Glengarry.
6850 The Man from Glengarry.
6867 The Man from Glengarry.
6868 The Man from Glengarry.
6869 The Man from Glengarry.
6870 The Man from Glengarry.
6975 The Prospector.

COLLINS, WILKIE.

4128 After Dark.
4129 After Dark.
4130 Antoniana.
5388 Armadale.
4131 Basil.
4132 Basil.
4133 Black Robe.
5223 Blind Love.
4134 Fallen Leaves.
4135 Hide and Seek.
4136 Hide and Seek.

FRENCH WORKS
REFERENCE

4137 I Say NO.
4138 Man and Wife.
4139 Mad Monkton.
4140 Miss or Mrs.
4141 My Lady's Money.
4142 No Name.
4143 Poor Miss Finch.
4144 Sister Rose.
4145 To the Bitter End.
4146 The New Magdalen.
4147 The New Magdalen.
4148 Dead Secret.
4149 Dead Secret.
4150 The Guilty River.
4151 The Moonstone.
4152 The Queen's Revenge.
4153 The Law and the Lady.
4154 The Two Destinies.
4155 The Haunted Hotel.
4156 Woman in White.
5643 Woman in White.

COLLINGWOOD, HARRY

5539 The Rover's Secret.
5540 The Congo Rivers.
5541 The Log of the Flying Ship.
5542 The Voyage of the Aurora.
5543 The Pirate Island.
5544 Under the Meteor Flag.

COOPER, J. F.

4157 Afloat and Ashore.
4158 Home as Found.
4159 Lionel Lincoln.
4160 Mark's Reef.
4161 Mercedes of Castile.
4162 Miles Wallingford.
4163 Miles Wallingford.
4164 Satanstoe.

4165 The Chainbearer.
4166 The Heidenmauer.
4167 The Heidenmauer.
4168 The Oak Openings.
4169 The Headsman.
4170 The Pioneers.
4171 The Prairie.
5666 The Prairie.
4172 The Pilot.
4173 The Bravo.
4174 The Dee Slayer.
4175 The Last of the Mohicans.
4176 The Last of the Mohicans.
4177 The Red Rover.
4178 The Red Rover.
4179 The Sea Lions.
4180 The Spy.
4181 The Two Admirals.
4182 The Pathfinder.
4183 The Water Witch.
4184 Wing and Wing.
4185 Wyandotte.
4186 Wept of Wish-ton-Wish.

CONWAY, HUGH.

4187 A Cardinal Sin.
4188 A Family Affair.
4189 Called Back.
4190 Circumstantial Evidence
4191 Living or Dead.
4192 Somebody's Story.
4193 The Story of a Sculptor.

CORRELLI, MARIE.

6865 Ardath.
6704 Barabbas.
6780 Boy.
6743 Cameos.

FRENCH WORKS
REFERENCE

6976 God's Good Man.
6907 Temporal Power.
6912 Temporal Power.
6705 The Murder of Delicia.
6711 The Mighty Atom.
6706 The Sorrows of Satan.
6782 The Master Christian.
6866 Vendetta.
6814 Wormwood.

CRAWFORD, F. M.

5712 A Cigarette Maker's Romance.
5713 A Roman Singer.
5714 A Tale of the Lonely Parish.
4194 Doctor Claudius.
6806 Corleone.
5753 Don Orsino.
5754 Greifenstein.
6783 In the Palace of the King.
5755 Khaled, a Tale of Arabia.
5715 Marzio's Crucifix.
4195 Mr. Isaacs.
4196 Paul Patoff.
5555 Saint Ilario.
5799 The Children of the King.
6691 Taquisara.
5716 With the Immortals.
5756 Zoroaster.
4197 Saracinesca.
5556 The Witch of Prague.

CROCKETT, S. R.

6820 Black Douglass.
5981 Bog Myrtle and Peat.
6791 Cinderella.
6644 Glegg Kelly.
6752 Ione March.
6790 Joan of the Sword Hand.
6753 Kit Kennedy.

6948 The Banner of Blue.
6667 The Grey Man.
5983 The Lilac Sunbonnet.
6625 The Men of the Moss-Hags.
5908 The Raiders.
6792 The Red Axe.
5900 The Sticket Minister.

CUPPLES, CAPTAIN.

4198 The Green Hand.
4199 The Two Frigates.
4200 The Naval Surgeon.
4201 Will Watch.

DICKENS, CHARLES.

4205 A Child's History.
4206 A Tale of Two Cities.
4207 American Notes.
4208 Barnaby Rudge.
4209 Bleak House.
4210 Bleak House.
4211 Christmas Books.
4212 Christmas Stories.
4213 David Copperfield.
4214 Dombey & Son.
4215 Edwin Drood.
4216 Great Expectations.
4217 Hard Times.
4218 Little Dorrit.
4219 Martin Chuzzlewit.
4220 Martin Chuzzlewit.
4221 Nicholas Nickleby.
4222 Nicholas Nickleby.
4223 Old Curiosity Shop.
4224 Old Curiosity Shop.
4225 Oliver Twist.
4226 Our Mutual Friend.
4227 Pickwick Papers.
4128 Pickwick Papers.

FRENCH WORKS
REFERENCE

4229 Sketches by Boz.
4230 The Uncommercial Traveller.

DAVIS, R. H.

6945 Captain Macklin.
6876 In the Fog.
6892 Ranson's Folly.
6758 The Lion and the Unicorn.

DISRAELI, B.

4231 Coningsby.
4232 Contarini Fleming.
4233 Endymion.
4234 Henrietta Temple.
4235 Lothair.
4236 Miriam Alroy.
4237 Precaution.
5385 Tancred.
4238 The Young Duke.
4239 Vivian Grey.
5386 Vivian Grey.

DOUGALL, L.

6595 Beggars All. (2 copies).
6599 Beggars All.

DOYLE, A. CONAN.

6766 A Duet.
5922 Adventures of Sherlock Holmes.
6547 A Study in Scarlet.
5923 Memoirs of Sherlock Holmes.
5916 Micah Clarke.
5917 My Friend, the Murderer.
5918 Rafles Haw.
5919 The Firm of Girdlestone.
6873 The Hound of the Baskervilles.
5811 The Refugees.
5920 The Sign of the Four.
5921 The White Company.

DUCHESS, THE.

5499 A Born Coquette.
5497 A Little Rebel.
5496 A Life's Remorse.
4240 A Passive Crime.
5498 A Troublesome Girl.
4241 A Modern Circe.
4242 Airy Fairy Lilian.
5500 April's Lady.
4243 Dick's Sweetheart.
5616 Her Last Throw.
4244 Doris.
4245 Faith and Unfaith.
4246 Her Week's Amusement.
4247 Lady Branksmere.
4248 Lady Valworth's Diamonds.
5821 Marvel.
4249 Molly Bawn.
4250 Moonshine and Marguerites.
4251 Mrs. Geoffry.
6648 "O Tender Dolores!"
4252 Phyllis (2 copies.)
4253 Phyllis.
4254 Portia.
4255 Rossmoyne.
4256 The Duchess.
6685 The Professor's Experiment.

DU CHAILLU, PAUL.

6645 Ivar the Viking.
6596 Stories of the Gorilla Country.

DuMAURIER, GEORGE.

5924 Trilby.
5925 Trilby.

DUMAS, ALEXANDRE.

4257 Adventures of a Marquis.
5007 Camille.
4258 Cardinal Mazarin.

FRENCH WORKS
REFERENCE

4259 Chicot, The Jester.
5008 Edmond Dantes.
5009 Felina de Chambure.
5010 George.
5011 Isabel of Bavaria.
5012 Love and Liberty.
5013 Louise La Vallière.
4260 Marguerite de Valois.
5014 Marriage Verdict.
4261 Memoirs of a Physician.
4262 Nanon, or Woman's War.
4263 Six Years Later.
4264 Sketches in France.
5015 The Horrors of Paris.
5016 The Iron Mask.
5017 The Man With Five Wives.
5018 The Mohicans of Paris.
5019 The Three Guardsmen.
4265 The Queen's Necklace.
4266 The Regent's Daughter.
4267 The Regent's Daughter.
4268 The Conscript.
4269 Twenty Years After.
4270 The Countess de Charney.
4271 The Black Tulip.
4272 The Three Musketeers.
4273 The Forty-five Guardsmen.
4274 The Chevalier de Maison Rouge.
4275 The Vicompte de Bragelonne. (2 vols.)
4276 The Vicompte de Bragelonne.
4277 The Count of Monte Cristo.

EBERS, GEORGE.

4278 A Word, Only a Word.
4279 An Egyptian Princess (2 vols.)
4280 An Egyptian Princess.
4281 Homo Sum.
5410 Margery. (2 vols.)
5411 Margery.
4282 The Bride of the Nile. (2 vols.)

4283 The Bride of the Nile.
4284 The Sisters.
4285 The Burgomaster's Wife.
4286 Uarda. (2 vols.)
4287 Uarda.

EDWARDS, AMELIA B.

4288 Debenham's Vow.
4289 Hand and Glove.
4290 Half a Million of Money.
4291 Miss Carew.
4292 My Brother's Wife.
4293 The Ladder of Life.

EDGEWORTH, MARIA.

4294 Angelina.
4295 Belinda.
4296 Harrington.
4297 Helen.
4298 Leonora.
4299 Manœuvring.
4300 Murad the Unlucky.
4301 Murad the Unlucky.
4302 Murad the Unlucky.
4303 Patronage.
4304 The Absentee.

ELIOT, GEORGE

4305 Adam Bede.
4306 Daniel Deronda.
4307 Essays from a Notebook.
4308 Felix Holt.
4309 Janet's Repentance.
4310 Middlemarch.
4311 Mill on the Floss.
4312 Mill on the Floss.
4313 Romola. (2 vols.)
4314 Romola.
4315 Silas Warner.
4316 The Sad Fortune of Amos Barton.

FRENCH WORKS
REFERENCE

ELLIS, E. S.

5557 Adrift in the Wilds.
6524 Storm Mountains.

FARGEON, B. L.

6236 London's Heart.
6506 Sacred Nuget.
6680 The Betrayal of John Fordham.

FENN, GEORGE M.

5552 A Fluttered Dovecote.
5553 A Mint of Money.
5610 A Terrible Coward.
5288 Brownsmith's Boy.
5289 Bunyip Land.
5247 Commodore Junk.
5111 Black Blood.
5248 Double Cunning.
5305 Eve at the Wheel.
5250 In Jeopardy.
5154 In the King's Name.
5313 Lady Maud's Mania.
5293 Menhardoe.
5308 My Patients.
5251 Morgan's Horror.
5249 Mother Carey's Chickens.
5294 Nat the Naturalist.
5252 One Maid's Mischief.
5551 Off to the Wilds.
5253 Patience Wins.
5295 Poverty Corner.
5296 Quicksilver.
5884 Real Gold.
5309 Ship Ahoy.
5297 Sweet Mace.
5310 The Bag of Diamond
5254 The Dark House.

5310 The Haute Noblesse.
5255 The Master of the Ceremonies.
5298 The Golden Magnet.
5300 The Parson O'Dumford.
5256 The Story of Anthony Grace.
5299 The Vicar's People.
4316 This Man's Wife.
5301 Yussuf the Guide.

FIELDING, H.

6512 Joseph Andrews.
6111 Tom Jones.

FIRTH, HENRY.

5603 Jack O'Lanthorn.
5604 The Search for the Talisman.
5531 The Cruise of the Wasp.

FLEMING, MAY AGNES.

5020 A Changed Heart
5021 A Mad Marriage.
5022 A Terrible Secret.
5023 A Wife's Tragedy.
5024 A Wonderful Woman.
5025 A Wronged Wife.
5026 Carried by Storm.
5027 Guy Earlescourt's Wife.
5028 Heir of Charlton.
5029 Kate Danton.
5030 Lost for a Woman.
5032 Maude Percie's Secret.
5033 Norine's Revenge.
5034 One Night's Mystery.
5035 Pride and Passion.
5036 Sharing Her Crime.
5037 Silent and True.
5038 The Actress' Daughter.
5039 The Midnight Queen.
5040 The Queen of the Isle.

FRENCH WORKS
REFERENCE

FORBES, ARCHIBALD.

6601 Barracks and Bivouacs.
6688 Camp Quarters.
5982 Czar and Sultan.
6166 Glimpses Through Cannon Smoke.

FORESTER, MRS.

4317 Diana Carew.
4318 Dolores.
4319 From Olympus to Hades.
4320 From Olympus to Hades.
4321 My Hero.
4322 Once Again.
4323 Rhona, (2 copies.)
4324 Rhona.

FOWLER, E. T.

6740 A Double Thread.
6739 Concerning Isa. Carnaby.
6915 Fuel of Fire.
6952 Peace and Power.
6788 Sirius.
6769 The Farringdons.

GARD, ANSON A.

6875 The Yankee in Quebec.
6878 My Friend Bill.

GERSTAECKER, FREDERICK.

4325 The Feathered Arrow.
4326 The Two Convicts.
4327 Wild Sports in the Far West.
5667 Wife to Order.

GORE, MRS.

4333 Cecil.
4334 Doctor Kemp.
4335 Peers and Parvenus.
4336 Pin Money.
4337 The Money Lender.
4338 The Dowager.
4339 The Dowager.
4340 The Queen of Denmark.

GOULD, S. B.

6618 Eve.
5828 Mehalah.

GRAND, SARAH.

5800 The Heavenly Twins.
6737 The Beth Book.

GREEN, E. E.

5672 A Pair of Pickles.
5673 Barbara's Brothers.
5674 Dare Lorimer's Heritage.
5675 Dorothy's Vocation.
5676 Drifted [illegible] e.
5677 Falconer [illegible] lconhurst.
5678 Her Hus[illegible]'s Home.
5679 In the Wars of the Roses.
5680 Joint Guardians.
5681 Lenore Annandale.
5682 Marcus Stratford's Charge.
5683 Oliver Langton's Ward.
5684 The Doctor's Dozen.
5685 The Head of the House.
5686 The Lord of Dynevor.
5855 The Lost Treasure.
5687 The Mistress of Ludgate.
5688 The Stronger Will.

FRENCH WORKS
REFERENCE

5689 Two Enthusiasts.
5690 Winning the Victory.
5691 Wyhola.

GRANT, JAMES.

4341 Adventures of Rob Roy.
4342 Adventures of an Aide-de-Camp.
4343 Arthur Blanc.
4344 Bothwell.
4345 Dick Rodney.
4346 Did She Love Him.
4347 Frank Hilton.
4348 Frank Hilton.
4349 Harry Ogilvie.
4350 Harry Ogilvie.
4351 Hollyhood Hall.
4352 Jock Chaloner.
4353 Jack Manly.
4354 Jane Seton.
4355 Laura Everingham.
4356 Lady Wedderburn's Wish.
4357 Lady Wedderburn's Wish.
4358 Laett Hyde's Lovers.
4359 Laett Hyde's Lovers.
4360 Lucy Arden.
4361 Mary or Lorraine.
4362 Miss Cheyne of Essilmont.
4363 Morley Ashton.
4364 Oliver Ellis.
4365 Oliver Ellis.
4366 Only an Ensign.
4367 Philip Rollo.
4368 Philip Rollo
4369 Second to None.
4370 Second to None.
4371 Shall I Win Her.
4372 Shall I Win Her.
4373 The Scots Brigade.
4374 The Scottish Cavalier.

4375 The Scottish Cavalier.
4376 The Cavaliers of Fortune.
4377 The Constable of France.
4378 The Black Watch.
4379 The Lord Hermitage.
4380 The Lord Hermitage.
4382 The Secret Dispatch.
4383 The White Cockade.
4384 The White Cockade.
4385 The Yellow Frigate.
4386 The King's Own Borderers.
4387 The Queen's Cadet.
4388 The Girl He Married.
6903 The Romance of War.
4389 The Royal Regiment.
4390 The Duke of Albany's Highlanders.
4391 The Cameronians.
4392 The Dead Tryst.
4393 Under the Red Dragon.
4394 Under the Red Dragon.
4395 Vere of Ours.
4396 Violet Jermyn.

GRAY, MAXWELL.

6631 A Costly Freak.
6632 An Innocent Impostor.
6633 In the Heart of the Storm.
6634 The Silence of Dean Maitland.
6635 The Reproach of Annesley.

GREEN, ANNA K.

6560 The Leavenworth Case.
6561 The Mill Mystery.

GRIFFITH, G.

6744 Briton or Boer.
5907 Syren of the Skies.
5906 The Angel of the Revolution.

FRENCH WORKS
REFERENCE

GROVES, P.

5601 Reefer and Rifleman.
5602 The War of the Axe.

GUNTER, A. C.

5889 A Florida Enchantment.
5888 A Princess of Paris.
5890 Baron Montez.
5891 Miss Dividends.
5852 Miss Nobody of Nowhere.
6509 Mr. Barnes, of New York.
6510 Mr. Potter of Texas.
5853 That Frenchman.
5892 The King's Stockbroker.

HAGGARD, H. RIDER.

5135 Allen Quartermain.
5580 Allen's Wife and Other Tales.
5244 Beatrice.
5136 Cleopatra.
5137 Colonel Quaritch.
4297 Dawn.
5596 Eric Brighteyes.
4381 Eric Brighteyes.
4398 Jess.
5662 Jess.
4399 King Solomon's Mines.
5641 King Solomon's Mines.
4400 King Solomon's Mines.
5652 King Solomon's Mines.
5138 Maiwas' Revenge.
5303 Maiwas' Revenge.
4401 Mr. Meeson's Will.
4402 She.
4403 She.
4316 The Brethren.
4404 The Witch's Head.

HALIBURTON, JUDGE.

4409 Nature and Human Nature.
4410 The Americans at Home.
4411 The Clock Maker.
4412 The Season Ticket.
4413 The Sayings of Samuel Slick, Esq.

HARDY, THOMAS.

6720 A Laodicean.
5822 A Pair of Blue Eyes.
6721 The Well-Beloved.
6137 Far from the Madding Crowd.
5627 Romantic Adventures of a Milkmaid.
5628 Two on a Tower.
5659 Tess of the Durbervilles.
5629 The Woodlanders.
5630 The Mayor of Casterbridge.
5631 The Trumpet Major.
5632 Under the Greenwood Tree.

HARTE, BRET.

4405 An Heiress of Red Dog.
5913 Colonel Starbottles.
4406 Gabriel Conroy.
4407 Gabriel Conroy.
4408 Mrs. Skaggs' Husband.
5912 Susy.

HAWTHORN, N.

6193 House of Seven Gables.
6275 Mosses from an Old Manse.
6377 Scarlet Letter.
6440 Transformation.

HAYWARD, S. W.

5776 Andrew Lorimer.
5777 Barabara Home.

FRENCH WORKS
REFERENCE

5778 Caroline.
5779 Diana's Defender.
5780 Ethel Gray.
5781 John Hazel's Vengeance.
5782 Left to the World.
5783 Maud Luton.
5797 One in a Thousand.
5798 Robert the Rover.
5789 The Black Angel.
5784 The Black Flag.
5785 The Colonel's Daughter.
5791 The Fiery Cross.
5790 The Golden Reef.
5792 The Idol's Eye.
5793 The Rebel Privateer.
5794 The Star of the South.
5786 The Stolen Will.
5787 The Three Red Men.
5788 The Woman in Red.
5795 Wild and Wonderful.

HEGAN, A. C.

6927 Lovey Mary.
6926 Mrs. Wiggs.

HENTY, G. A.

5392 A Chapter of Adventures.
5157 A Final Reckoning.
6974 A Hidden Foe.
5871 A Jacobite Exile.
6830 At Abouker and Acre.
6664 At Agincourt.
5158 Bonnie Prince Charlie.
5514 By England's Aid.
5515 By Right of Conquest.
5516 By Sheer Pluck.
5159 By Pike and Dike.
5698 Beric the Briton.
5160 Captain Bayley's Heir.

5699 Condemned as a Nihilist.
5517 Facing Death.
5161 For the Temple.
5396 For Name and Fame.
5700 Fighting the Saracens.
5701 Held Fast for England.
5162 In the Reign of Terror.
5163 In Freedom's Cause.
5702 In Greek Waters.
5994 In the Heart of the Rockies.
5518 Jack Archer.
5395 Maori and Settler.
5164 Orange and Green.
5165 One of the 28th.
6665 On the Irrawaddy.
5703 Redskin and Cowboy.
5863 Rujub the Juggler.
5819 St. Bartholomew's Eve.
5166 Sturdy and Strong.
5167 St. George for England.
5705 The Dash for Khartoum.
5704 The Fall of Sebastopol.
5860 Through the Sikh War.
5519 Tales of Daring and Danger.
5168 Through the Fray.
5524 The Bravest of the Brave.
5169 The Cat of Bubastes.
5521 The Cornet of Horse.
5170 The Dragon and the Raven.
5522 The Lion of the North.
5171 The Lion of St. Mark.
5520 The Young Franc-tireurs.
5172 The Young Carthaginian.
5523 True to the Old Flag.
5706 Under Drake's Flag.
5996 When London Burned.
5525 Winning his Spurs.
5173 With Wolfe in Canada.
5174 With Lee in Virginia.
5175 With Clive in India.

FRENCH WORKS
REFERENCE

6666 With Cochrane.
6859 With Robert's to Pretoria.
6781 With Frederick the Great.
5990 Wulf, the Saxon.

HOBBES, J. O.

6785 The School for Saints.
6803 Robert Orange.
6650 The Gods of Some Mortals.

HOCKING, S. K.

5960 Alec Green.
5961 Cricket.
5962 Caleb.
5963 Chips.
596[illegible] Crookleigh.
5965 Dick's Fairy.
5966 For Abigail.
5967 For Light and Liberty.
5968 His Father.
5969 Her Benny.
5970 Ivy.
5902 One in Charity.
5971 Real Grit.
5972 Reedyford.
5973 Rex Raynor.
5974 Sea Waif.
6676 The Mist of the Moors.
5975 Tregeagle's Head.
5976 Where Duty Lies.

HOLLEY, M. E.

5717 Josiah Allen's Wife.
5718 My Wayward Pardner.
5719 Samantha.
5816 Samantha at the World's Fair.

5719 Samantha Among the Brethren.
6039 Samantha in Europe.

HOLMES, M. J.

5038 Bessie's Fortune.
5039 Chateau D'or.
5040 Christmas Stories.
5041 Cousin Maude.
5042 Daisy Thornton.
5043 Darkness and Daylight.
5986 Doctor Hatton's Daughters.
5044 Dora Deane.
5045 Edith Lyle.
5046 Edna Browning.
5047 English Orphans.
5048 Etherlyn's Mistake.
5049 Forrest House.
5050 Gretchen.
5051 Homestead on the Hillside.
5052 Hugh Worthington.
5053 Lena Rivers.
5054 Madeline.
5055 Marian Grey.
5056 Meadow Brook.
5057 Mill Bank.
5058 Mildred.
5059 Queenie Hetherton.
5060 Rose Mather.
5061 Tempest and Sunshine.
5062 The Cameron Pride.
5063 West Lawn.
6490 Woman's Vengeance.

HOOK, THEODORE.

4120 All in the Wrong.
4121 Cousin William.
4122 Cousin Geoffry.
4123 Fathers and Sons.

FRENCH WORKS
REFERENCE

4424 Gurney Married.
4425 Maxwell.
4426 Merton.
4427 Passion and Principal.
4428 The Parson's Daughter.
4429 The Widow and the Marquis.

HOPE, ANTHONY.

6699 Comedies of Courtship.
6736 Simon Dale.
6762 The King's Mirror.
6773 The Prisoner of Zenda.
6774 Rupert of Hentzau.

HOPE, A. R.

5592 Seven Wise Scholars.
5398 Wigwam and Warpath.

HOWITT, MARY.

4414 Brothers and Sisters.
4415 Bertha.
4416 New Sketches.
4417 The Neighbors.
4418 The President's Daughters.
4419 The President's Daughters.

HUGO, VICTOR.

4430 Les Miserables.
4431 Les Miserables.
4432 Ninety-Three.
4433 Ninety-Three.
4434 Notre Dame.
4435 The Man Who Laughs.
4436 The Man Who Laughs. (2 vols.)
4437 Toilers of the Sea.

HUME, F.

5448 Miss Mephistopheles.
5447 The Man With a Secret.

HUTCHESON, JOHN C.

5405 Teddy.
5406 The White Squall.
5407 The Wreck of the Nancy Bell.
5408 Tom Finch's Monkey.
5409 Picked up at Sea.

IRVING, WASHINGTON.

4438 Chronicles of Wolferts Roost.
4439 Tales of a Traveller.
5446 Tales of a Traveller.
4440 The Alhambra.
4441 The Sketch Book.

JAMES, G. P. R.

4442 A Whim.
4443 Agincourt.
4444 Arrah Neil.
4445 Arrah Neil.
4446 Attila.
4447 Beauchamp.
4448 Castleneau.
4449 Delaware.
4450 Forest Days.
4451 Gowrie.
4452 Henry of Guise.
4453 Henry Masterton.
4454 Leonora Dorcao.
4455 Margaret Ghram.
4456 Morley Ernstine.
4457 Morley Ernstine.
4458 My Aunt Pontypool.
4459 One in a Thousand.

FRENCH WORKS
REFERENCE

4460 Rose de Albert.
4461 Russel.
4462 The Woodman.
4463 The Gypsy.
4464 The Gypsy.
4465 The Gentleman of the Old School.
4466 The Forgery.
4467 The Convict.
4468 The Jacquerie.

JARVIS, S.

5846 Dr. Perdue.
5844 Geoffrey Hampstead.

JEPHSON, R. M.

4469 A Pink Wedding.
4470 Tom Bullkelly.
4471 The Roll of the Drum. (3 copies.)
4472 The Roll of the Drum.
4473 The Roll of the Drum.
4474 The Red Flag.
4475 The Girl he Left Behind Him.
4476 With the Colours.

JOHNSTON, MARY

6772 To Have and to Hold.
6871 Audry.
6760 The Prisoners of Hope.

KAVANAGH, JULIA.

4477 Adele.
4478 Nathalie.
4479 Seven Years.

KEIGHTLEY, S. R.

6697 The Cavaliers.
6701 The Crimson Sign.

KINGSLEY, CHARLES.

[illegible]36 Alton Locke.
[illegible]80 Hereward.
[illegible]81 Hypatia.
[illegible]82 Two Years Ago.
[illegible]83 Westward Ho!
[illegible]84 Westward Ho!
[illegible]85 Yeast.
[illegible]71 Madam How and Lady Why.
[illegible]70 Water Babies.

KI[illegible]Y, HENRY.

[illegible]86 Austin Elliot.
[illegible]87 Geoffry Hamlyn.
[illegible]88 Hetty.
[illegible]89 Old Margaret.
[illegible]90 Silcote of Silcotes.
[illegible]1 The Hillyars and the Burtons.

KINGSTON, WILLIAM H. G.

[illegible]6 Captain Mugford.
[illegible]2 Charley Laurel.
[illegible]7 Dick Cheveley.
[illegible]3 Ernest Braceridge.
[illegible]4 Little Ben Hadden.
[illegible] Mark Seaworth.
[illegible] Paul Gerrard.
[illegible]7 Peter the Ship Boy.
[illegible] Peter the Whaler.
[illegible] Ralph and Dick.
[illegible] Round the World.
[illegible] Salt Water.
[illegible] The Heir of Kilfinnan.
[illegible] Salt Water.
[illegible] The Young Whaler.
[illegible] The Fisher Boy.
[illegible] Two Supercargoes.
[illegible] Virginia.

FRENCH WORKS
REFERENCE

4505 Voyage of the Steadfast.
5550 With Axe and Rifle.
5656 Wilds of Florida.
5657 Wilds of Africa.

KING, CAPTAIN CHARLES.

6658 An Army Wife.
6657 A Garrison Tangle.
5742 A War Time Wooing.
6513 Between the Lines.
5364 Campaigning with Cook.
5278 Dunraven Ranch.
5382 Dunraven Ranch.
6655 Fort Frayne.
5279 From the Ranks.
5280 Kitty's Conquest.
5281 Laramie, or the Queen of Bedlam.
5282 The Colonel's Daughter.
5283 The Deserter.

KIPLING, R.

5723 Life's Handicap.
5898 Many Inventions.
5757 Mine Own People.
5311 Plain Tales from the Hills.
5311 Soldiers Three.
5760 The Light That Failed.
5758 The Naulahka.
5761 The Phantom Rickshaw.
5759 The Story of the Gadsbys.
6852 Kim.
6851 Kim.
6759 Stalky & Co.

LAWRENCE, GEORGE A.

4506 Anteros.
4507 Brakespeare.
5408 Guy Livingstone.

4509 Guy Livingstone.
4510 Hagarene.
4511 Maurice Deering.
4512 Sans Merci.
4513 Sword and Gown.

LAWRENCE, UNCLE.

3167 In Search of a Son.
3177 The Story of a Mountain.

LEVER, CHARLES.

[illegible] A Day's Ride.
[illegible] Adventures of Arthur O'Leary.
[illegible] A Rent in a Cloud.
[illegible] Charles O'Malley.
[illegible] Charles O'Malley.
[illegible] Cornelius O'Dowd.
[illegible] Confessions of Con. Cregan.
[illegible] Davenport Dunn.
[illegible] Harry Lorrequer.
[illegible] Jack Hinton.
[illegible] Kate O'Donoghue.
[illegible] Lord Kilgobbin.
[illegible] Luttrell of Arran.
[illegible] Maurice Tiernay.
[illegible] One of Them.
[illegible] One of Them.
[illegible] Roland Cashel.
[illegible] Sir Brook Fosbrook.
[illegible] Sir Jasper Car[illegible].
[illegible] St. Patrick's Eve.
[illegible] The Dood Family Abroad. (2 vols.)
[illegible] The Dood Family Abroad.
[illegible] The Fortunes of Glencore.
[illegible] The Daltons.
[illegible] The Boy of Norcott's.
[illegible] The Boy of Norcott's.
[illegible] The Knight of Gwynne.

FRENCH WORKS
REFERENCE

4541 The O'Donohue.
4542 The O'Donoghue.
4543 The Bramleighs of Bishop's Folly (2 copies.)
4544 The Bramleighs of Bishop's Folly.
4545 Tom Burke of Ours. (2 vols.)
4546 Tom Burke of Ours.
4547 Tony Butler.

LE FANU, J. S.

4548 Checkmate.
4549 Guy Deverell.
4550 The Tenants of Malory.
4551 Uncle Silas.
4552 Wylders Hand.

LINTON, E. LYNN.

4553 From Dreams to Waking.
4554 Lizzie Lorton of Greyrigg.
4555 Patricia Kemball.
4556 Patricia Kemball.
4557 Patricia Kemball.
4558 Sowing the Wind.

LONDON, JACK.

6961 A Daughter of the Snows.
6958 The Call of the Wild.

LOVER, SAMUEL.

4559 Handy Andy.
4560 He Would Be a Gentleman.
4561 Legends and Stories.
4562 Legends and Stories.
4563 Rory O'Moore.
4564 Tom Crosbie.

LYAL, D.

6[illegible] Heather from the Brae.
6[illegible] David Lyall's Love Story.
6[illegible] The Flowers o' the Forest.
6[illegible] The Two Miss Jefferies.

LYALL, EDNA.

[illegible] A Hardy Norseman.
6[illegible] Autobiography of a Slander.
6[illegible] Derrick Vaughan.
[illegible] Donovan.
6[illegible] Doreen.
[illegible] In the Golden Days.
[illegible] Knight Errant.
6[illegible] Wayfaring Men.
[illegible] We Two.
[illegible] Won by Waiting.

LYTTON, LORD.

[illegible] A Strange Story (3 copies).
[illegible] A Strange Story.
[illegible] Alice.
[illegible] Devereux.
[illegible] Ernest Maltravers.
[illegible] Eugene Aram.
[illegible] Falkland.
[illegible] Godolphin. (2 copies.)
[illegible] Godolphin.
[illegible] Leila. (2 copies.)
[illegible] Leila.
[illegible] Lucretia.
[illegible] My Novel.
[illegible] My Novel.
[illegible] Kenelm Chillingly. (2 copies.)
[illegible] Kenelm Chillingly.
[illegible] Pausanius.

FRENCH WORKS
REFERENCE

4585 Paul Clifford.
4586 Pelham.
4587 Pilgrims of the Rhine.
4588 Rienzi. (2 vols.)
4589 Rienzi.
4590 The Disowned.
4591 The Last Days of Pompeii. (2 copies.)
4592 The Last Days of Pompeii.
4593 The Last of the Barons.
4602 The Parisians. (2 vols.)
4603 The Parisians.
4594 The Ring of Amais.
4595 The Caxtons. (3 copies.)
5670 The Caxtons.
4596 The Caxtons.
4597 The Coming Race.
5776 The Student.
4598 What Will He do With It? (2 vols.)
4599 What Will He Do With It?
4600 Zanoni. (2 copies.)
4601 Zanoni.

MACDONALD, GEORGE.

6010 Alec Forbes of Howglen.
6013 Annals of a Quiet Neighborhood.
5390 A Rough Shaking.
5882 At the Back of the North.
5743 David Elginbrood.
5692 Donald Grant.
6173 Guild Court.
5881 Heather and Snow.
5744 Malcolm.
5745 Mary Marston.
5746 Paul Faber Surgeon.
5747 Phantastes, The Portent.
5696 Robert Falconer.
5858 Ronald Bannerman's Boyhood.
5748 Sir Gibbie.
5749 St. George and St. Michael.

6611 The Elect Lady.
5694 The Marquis of Lossie.
5751 The Seaboard Parish.
5561 There and Back.
7750 Thomas Wingfold, Curate.
6455 Vicars Doughton.
6482 Wilford Cumbermere.
6483 Wilford Cumbermere.
5696 Warlock of Glenwarlock.
5695 Weighed and Wanting.
7752 What's Mine's Mine.

MACLAREN, IAN.

5988 Auld Lang Syne
5940 Beside the Bonnie Brier Bush.
6707 Kate Carnegie.

McCARTHY, JUSTIN.

6725 Maid of Athens.
6928 Marjorie.
6620 Red Diamonds.
6608 The Ladies' Gallery.
6615 The Right Honourable.
6656 The Rival Princess.

MARRYAT, FLORENCE.

4604 Gerald Estcourt.
4605 Her Lord and Master.
4606 Love's Conflict. (2 vols.)
4607 Love's Conflict.
4608 Mad Dumaresq.
4609 My Own Child.
4610 No Intentions.
4611 Petroneel.
5944 The Beautiful Soul.
4612 The Master Passion.

FRENCH WORKS
REFERENCE

4613 The Poison of Asps.
4614 The Prey of the Gods.
4615 Veronique.
4616 Woman Against Woman.

MARRYAT, CAPTAIN.

4622 ank Mildmay. (2 copies).
4623 rank Mildmay.
4624 Henry Masterton.
4625 Japhet in Search of a Father.
4626 Jacob Faithful.
5229 Masterman Ready.
4627 Mr. Midshipman Easy. (2 copies.)
4628 Mr. Midshipman Easy.
4629 Newton Foster. (2 copies.)
4630 Newton Foster.
4631 Olla Podrida.
4632 Peter Simple.
4633 Percival Keene.
5230 Pirate Three Cutters.
4634 Poor Jack.
4635 Rattlin the Reefer. (2 copies.)
4636 Rattlin the Reefer.
5231 Settlers in Canada.
5232 The Children of the New Forest.
5233 The Missions, or Scenes in Africa.
5246 The Privateersman.
4637 The Phantom Ship.
4638 The Dog Fiend.
4639 The Poacher. (2 copies.)
4640 The Poacher.
4641 The Pacha of Many Tales. (3 copies.)
4642 The Pacha of Many Tales.
4643 The Pacha of Many Tales.
4644 The Adventures of Monsieur Violet.
4645 The King's Own. (2 copies.)
4646 The King's Own.
4647 Valerie. (3 copies.)
4648 Valerie.
4649 Valerie.

MAXVILLE, W. H.

4617 Adventures of Captain O'Sullivan.
4618 Flood and Field.
4619 Luck is Everything.
4620 The Bivouac.
4621 The Fortunes of Hector O'Hallaran.

MARTINEAU, HARRIET.

4649 Berkeley, the Banker. (2 copies.)
4650 Berkeley, the Banker.
4651 Glen of Echoes.
4652 Hill and Valley.
4653 Home Abroad.
4654 Tales of the French Revolution.
4655 The Charmed Sea.
4656 The Hour and the Man.

MATHERS, HELEN B.

5762 Cherry Ripe.
5763 Comin' Thro' the Rye.
5764 Eyre's Acquittal.
5765 Found Out.
5766 Hedri.
5767 My Lady Green Sleeve.
5768 My Jo John.
5770 Sam's Sweetheart.
5769 Story of a Sin.
5771 The Fashion of this World.
5772 The Mystery of No. 13.
5773 T'other Dear Charmer.
5774 Wrostella's Weird.

MEADE, J. T.

5583 A Life For a Love.
6194 How it All Came Round.

FRENCH WORKS
REFERENCE

MELVILLE, G. J. WHYTE.

4657 Cerise. (2 copies.)
4658 Cerise.
4659 Digby Grand.
4660 Good For Nothing.
4661 Holmby House.
4662 Kate Coventry.
4663 Katerfelto.
4664 Risine.
4670 Satanella.
4671 Sarchedon.
4665 The Interpreter.
4666 The White Rose.
4667 The Brook of Bridlemere. (2 Copies.)
4668 The Book of Bridlemere.
6348 The Queen's Navies.
6735 The Gladiator.
4669 Tilbury Negro.

MERRIMEN, H. S.

6797 Rodens Corner.
6796 With Edged Tools.

MITCHELL, DONALD G.

5178 Bound Together.
5179 Dream Life.
5180 Doctor Johns.
5181 My Farm at Edgewood.
5182 Out of Town Places.
5183 Reveries of a Batchelor.
5184 Seven Stories.
5181 Wet Days at Edgewood.

MULOCK, MISS.

4672 A Noble Life.
4673 A Life for a Life.

1674 Hannah. (2 copies.)
1675 Hannah.
1676 John Halifax, Gentleman.
1677 Mistress and Maid.
1678 My Mother and I.
1679 Nothing New.
1680 Olive.
1681 The Ogilvies.
1682 The Ogilvies.
1683 The Head of the Family.
1684 The Head of the Family.
1685 Two Marriages.

MULBACH, LOUISE.

1686 Andrias Hofer.
1687 Bernthal ; or, The Son's Revenge.
1688 Frederick the Great. (2 copies.)
1688 Frederick the Great.
1690 Goethe and Schiller.
1691 Henry the Eighth.
1692 Joseph the Second and His Court.
1693 Marie Antoinette.
1694 Napoleon and His Court.
1695 Queen Hortense.
1696 The Empress Josephine.
1697 The Merchant of Berlin.
1698 The Daughter of an Empress.
1699 Two Life Paths.

MUNROE, NEIL.

6799 Doom Castle.
6911 Gilian, the Dreamer.

NEALE, W. JOHNSON.

1700 Cavendish.
1701 The Flying Dutchman.
1702 The Pride of the Mess.
1703 The Port Admiral

FRENCH WORKS
REFERENCE

NO NAME SERIES.

5399 Almost a Duchess.
5827 A Midnight Wedding.
4704 A Question of Identity.
4705 Aschenbrœdel.
5400 Baby Rue.
5401 Colonel's Opera Cloak.
5402 Daughter of the Philistines.
5403 Diane Coryval.
6640 Don.
4706 Gemini.
5826 Heart and Cross.
5404 Her Picture.
5843 Jeems Kaye.
5844 Jeems Kaye.
5845 Jeems Kaye.
5405 Kismet.
4707 Little Sister.
5406 Marmorne.
5407 Mirage.
4708 Princess Amelie.
4709 Salvage.
5408 Signor Monaldini's Niece.
6597 The Boys' Own Sea Stories.
4710 The Spider's Eye.
4711 The Transferred Ghost.
5409 The Tsar's Window
4712 Who Was She?
5838 Zanoni.

NORDAU, Dr. MAX.

6683 A Comedy of Sentiment.
6660 How Women Love.

NORRIS, FRANK.

6786 The Octopus.
6921 The Pit.
6923 The Pit.

OLIPHANT, MRS.

5507 A Country Gentleman.
4713 At His Gates.
4714 Brownlows.
4715 Days of My Life.
5501 Effie Ogilvie.
4716 For Love and Life.
4717 Hester.
4718 Heart and Cross.
4719 Innocent. (2 copies.)
4720 Innocent.
5503 Joyce.
4721 John X.
4134 Lady Car.
4722 Lilleleaf.
4723 Madonna Mary.
4724 May.
4725 Magdalen Hepburn.
4726 Miss Marjoribanks. (2 copies.)
5504 Miss Marjoribanks.
5505 Neighbors of the Green.
5506 Oliver's Bride.
5507 Sir Tom.
4727 Squire Arden.
5508 Salem Chapel.
4728 The House on the Moor.
5509 The Mystery of Mrs. Blencarrow.
5510 The Son of His Father.
5511 The Perpetual Curate.
5512 The Primrose Path.
4729 Within the Precincts.
4730 The Athelings.
4730 The Wizard's Son.
4731 Winnie and I.

OUIDA.

4732 A Dog of Flanders.
4733 A Village Commune.
4734 Ariadne

FRENCH WORKS
REFERENCE

4735 Bebee.
4736 Beatrice Boville.
4737 Bimbi.
6646 Buffino.
4738 Cecil Castlemaine's Gage.
4739 Chandos.
4740 Folle Farnie.
4741 Friendship.
4742 Granville de Vigne.
6516 Guilderoy.
4743 Idalia.
5840 Idalia.
4744 In Maremma.
4745 Moths (2 copies.)
4746 Moths.
4747 Pascarel.
4748 Princess Napraxine.
4749 Puck.
4750 Signa.
4751 Strathmore.
4752 Tricotrin.
4753 Under Two Flags.
4754 Wanda.

OXLEY, J. M.

5867 Archie of Arthabasca.
5808 Bert Lloyd's Boyhood.
6661 Baffling the Blockade.
5879 Diamond Rock.
5813 Fergus McTavish.
6662 Making His Way.
6663 On the World's Roof.
5880 Up Among the Ice Floes.

PANSY.

5186 A New Craft on the Family Tree.
5187 An Endless Chain.
5188 Christie's Christmas.

5189 Divers Women.
5190 Echoing and Re-echoing.
5191 Ester Ried.
5192 Four Girls at Chautauqua.
5193 From Different Standpoints.
5194 Household Puzzles.
5195 Interrupted.
5196 Julia Reid.
5197 Links in Rebecca's Life.
5198 Little Fishers and Their Nets.
5199 Mabel Wynn.
5200 Modern Prophets.
5201 Mr. Solomon Smith Looking On.
5202 Ruth Erskine's Crosses.
5203 Spun From Fact.
5204 The Master Hand.
5205 The King's Daughter.
[illegible]6 The Pocket Measure.
[illegible] The Randolphs.
[illegible]8 Three People.
[illegible]9 The Chautauqua Girls at Home.
5210 Wise and Otherwise.

PARKER, GILBERT.

6822 Donovan Pasha.
6847 The March of the White Gaurd.
6872 The Right of Way.
6673 The Seats of the Mighty.
6[illegible]8 The Trail of the Sword.
6672 When Valmond Came to Pontiac.

PAYNE, JAMES.

[illegible]5 A Perfect Treasure.
[illegible]6 Fallen Fortunes.
[illegible]7 Found Dead.
[illegible]8 Gwendoline's Harvest.
[illegible]9 Murphy's Master.
[illegible] Mystery of Mirbridge.

FRENCH WORKS
REFERENCE

5434 People, Places and Things.
4760 One of the Family.
4761 The Clyffards of Clyde.
6554 The Burnt Million.
4762 Under One Roof.
4763 Walter's Word.

PAIN, BARRY.

6902 Stories in the Dark.
6900 The One Before.

READE, CHARLES.

4764 A Simpleton.
4765 A Terrible Temptation.
4766 A Perilous Secret.
4767 Christie Johnstone.
4768 Foul Play.
4769 Good Stories.
4770 Griffith Gaunt. (2 copies.)
4771 Griffith Gaunt.
4772 It is Never Too Late to Mend.
4773 Love Me Little Love Me Long.
4774 Peg Woffington.
4775 Put Yourself in His Place.
4776 The Cloister and the Hearth.
4777 The Wandering Heir.
4778 Very Hard Cash.

REID, CAPTAIN MAYNE.

4779 Afloat in the Forest.
4780 Christie's Faith.
4781 Lost Lenore. (2 copies.)
4782 Lost Lenore.
5380 Lone Ranch.
4783 Osceola, the Seminole.
4784 The White Gauntlet.
4785 The Cliff Climbers.

4786 The Half Blood.
4787 The Giraffe Hunters.
4788 The Mountain Marriage.
4789 The War Trail.
4790 The Quadroon.
4791 The Desert Home.
4792 The Young Yagers.
4793 The Rifle Rangers.
4794 The Young Foresters.
4795 The Fatal Cord.
4796 The White Chief.
4797 The Headless Horseman.
4798 The Scalp Hunters.
4799 The Hunter's Feast.
5707 Gwen Wynn.
5708 The Child Wife.
5709 The Death Shot.
5710 The Free Lances.
5711 The Flag of Distress.

RIDDELL, MRS. J. H.

4800 A Life's Assize.
4801 Above Suspicion.
4802 George Geith.
4803 My First and My Last Love.
4804 The Ruling Passion.
4805 The Race for Wealth.
4806 Too Much Alone. (2 copies.)
5668 Too Much Alone.

ROBINSON, F. W.

4807 A Woman's Ransom.
4808 Annie Judge Spinster.
4809 Milly's Hero.

FRENCH WORKS
REFERENCE

4810 Mr. Stewart's Intentions.
4811 Stern Necessity.
6539 The Keeper of the Keys.
4812 Wildflower.
5669 Wildflower.

ROE, E. P.

5064 A Day of Faith.
5065 A Face Illumined.
5066 A Young Girl's Wooing.
5067 An Original Belle.
5068 Barriers Burnt Away.
5211 Driven Back to Eden.
5069 From Jest to Earnest.
5070 He Fell in Love With His Wife.
5071 His Sombre Rivals.
6184 His Sombre Rivals.
5072 Knight of the Nineteenth Century.
5073 Miss Lou.
5257 Judge Burnham's Daughter.
5212 Nature's Serial Story.
5070 Near Nature's Heart.
5075 Opening of a Chestnut Burr.
5213 Taken Alive.
5076 The Earth Trembled.
5077 What Can She Do?
5220 Without a Home.

RUSSEL, CLARK.

5319 A Marriage at Sea.
5726 An Ocean Tragedy.
5727 A Sailor's Sweetheart.
5728 A Sea Queen.
5729 A Strange Voyage.
5730 A Voyage to the Cape.

6764 Auld Lang Syne.
5731 In the Middle Watch.
5732 Jack's Courtship.
5733 Jennie Harlowe.
5741 John Holdsworth, Chief Mate.
5734 Little Loo.
6531 Marooned.
5735 My Danish Sweetheart.
5320 My Shipmate Louise.
6610 Mystery of the "Ocean Star."
5736 On the Fo'k'sle Head.
5737 Round the Galley Fire.
5738 The Golden Hope.
5739 The Flying Dutchman.
5740 The Frozen Pirate.
6629 The Good Ship Mohock.
6689 What Cheer.
6394 Wreck of the "Grosvenor."

ROUSSELET, LOUIS.

5528 The Drummer Boy.
5529 The King of the Tigers.
5658 The Son of the Constable of France.

SADLER, MRS. J.

5214 Bessy Conway.
5215 Elinor Preston.
5216 Life in Galway.
5217 Spanish Cavaliers.

SAND, GEORGE.

4813 A Rolling Stone.
4814 Consuelo.
4815 Mlle. Merquem.
4816 Simon.
4817 The Last Aldini.
4818 The Miller of Angibault.
4819 The Countess of Rudolstadt.

FRENCH WORKS
REFERENCE

SARGENT, ADELINE.

5487 A Life Sentence.
5488 A True Friend.
5489 Brooke's Daughter.
5490 Name and Fame.
5491 Seventy Times Seven.
5839 Sir Anthony's Secret.
5492 The Luck of the House.
5493 The Great Mill Street Mystery.

SCOTT, SIR WALTER.

4833 A Legend of Montrose.
4831 Anne of Geierstein and Count Robert of Paris.
4821 Black Dwarf; a Legend of Montrose and the Monastery.
5637 Ivanhoe.
5651 Ivanhoe.
4834 Old Mortality.
4832 Old Mortality and the Heart of Midlothian.
4835 Peveril of the Peak.
4827 Peveril of the Peak and Quentin Durward.
4836 Redgauntlet.
4822 Rob Roy and Ivanhoe.
4828 St. Ronan's Well and Redgauntlet.
4838 Tales of My Landlord.
4825 The Abbot and Kenilworth.
4837 The Antiquary.
4824 The Antiquary and the Bride of Lammermoor.
4829 The Betrothed and the Talisman.
5663 The Fortunes of Nigel.
4826 The Pirate and the Fortunes of Nigel.
4832 The Surgeon's Daughter and the Tales of a Grandfather.
4839 Waverly.
4829 Waverley and Guy Mannering.
4830 Woodstock and the Fair Maid of Perth.

SCOTT, G. F.

5905 Elton Hazlewood.
5904 Soul's Quest.

SIENKIEWICZ, H.

6719 Quo Vadis.
6751 Quo Vadis.

SKETCHLEY, A.

6281 Mrs. Brown at Brighton.
6282 Mrs. Brown at the Crystal Palace.
6283 Mrs. Brown at Margate.
6284 Mrs. Brown on the Grand Tour.
6285 Mrs. Brown at the Skating Rink.
6286 Mrs. Brown at the Co-operative Store.
6287 Mrs. Brown in the Highlands.

SMEDLEY, FRANK E.

5286 Lewis Arundel.
5287 Frank Fairlegh.
5383 Harry Coverdale's Courtship.
5384 The Fortunes of Colville Family.

SMOLLET, T.

6195 Humphrey Clinker.
6333 Peregrine Pickle.
6368 Roderick Randon.
6391 Sir Launcelot Greaves.

SMART, HAWLEY.

4840 At Fault.
4841 Bells and Ringers.
4842 Breezie Langton.
4843 False Cards.
6621 Master of Rathkelly.
6579 The Plunger.

SOUTHWORTH, MRS. EMMA D. E.

5412 A Beautiful Fiend.
5413 A Noble Lord.

5414 Allworth Abbey.
5415 Bride of Llewellyn.
5416 Cruel as the Grave.
6863 Eudora.
5417 Fair Play.
5418 How He Won Her.
5419 India; or, Pearl River.
5420 Ishmael; or, In the Depths.
5421 Lost Heir of Linlithgow.
5422 Love's Labor Won.
5423 Mystery of Dark Hollow.
5424 Prince of Darkness.
5425 Retribution.
5426 Self-Raised; or, From the Depths.
5427 The Artist's Love.
5428 The Bride's Fate.
5429 The Bridal Eve.
6862 The Broken Engagement.
5430 The Changed Brides.
5431 The Christmas Guests.
5432 The Curse of Clifton.
5433 The Deserted Wife.
5435 The Discarded Daughter.
5436 The Family Doom.
5437 The Fatal Secret.
5438 The Fatal Marriage.
5439 The Fortune Seeker.
5440 The Gipsy's Prophecy.
5441 The Haunted Homestead.
5442 The Lady of the Isle.
5443 The Lost Heiress.
5444 The Maiden Widow.
5445 The Missing Bride.
5446 The Mother-in-law.
6861 The Mystery of Raven Rocks.
5447 The Phantom Wedding.
5448 The Two Sisters.
5449 The Spectre Lover.
5450 The Three Beauties.
5451 The Wife's Victory.

5452 The Widow's Son.
5453 Tried for Life.
6860 Unknown.
5454 Victor's Triumph.
5455 Vivie.

STEPHENS, MRS. ANNS.

4844 Malaeska.
4845 Monowano.
4846 Sybil Chase.

STABLES, G.

5869 As We Sweep Through the Deep.
5874 Just Like Jack.
5870 Westward With Columbus.

STEVENSON, R. L.

5588 Black Arrow.
5842 Black Arrow.
5896 Catriona.
5941 David Balfour.
5942 Islands Nights Entertainment.
5943 Treasure Island.
5271 Kidnapped. (2 copies.)
5272 Kidnapped.
5273 The Arabian Nights.
5274 Strange Case of Dr. Jeykll and Mr. Hyde.
5145 The Master of Ballantrae. (2 copies.)
5314 The Master of Ballantrae.
5275 The Dynamiter.
5276 The Merry Men.
6472 Silverado Squatters.
5277 The Wrong Box.
5722 The Wrecker.

STEUART, J. A.

6963 The Hebrew.
6767 Wine or the Lees.

FRENCH WORKS
REFERENCE

STOCKTON, F. R.

6787 A Bicycle of Cathay.
6801 A Story Teller's Pack.
6879 Kate Bonnet.
6668 Mrs. Cliff's Yacht.
5822 The Aventures of Captain Horn.
6805 The Girl at Coblhurst.
6813 The Great Stone of Sardis.
6874 The Vizier of the Two-Horned Alexander.

STOWE, HARRIET BEECHER.

4847 Betty's Bright Idea.
4848 Oldtown Folks.
4849 Pearl of Orr's Island.
4850 The Ghost in the Mill.
4851 Uncle Tom's Cabin.
4852 Uncle Sam's Emancipation.
4835 We and Our Neighbours.

SUE, EUGENE.

4854 Arthur.
4855 Mysteries of Paris.
4856 The Wandering Jew.

SWAN, ANNIE S.

5848 A Batchelor in Search of a Wife
5458 Across Her Path.
5865 A[illegible] Hepburn's V[illegible]
5456 A Divided House.
5459 Aldersyde.
5457 A V[illegible]ed Inheritance
5598 Bess.
5460 Brier and Thorn.
5461 Carlowrie.
5872 Climbing the Hill.
5462 Lamechen Kirkton.
5463 Doris Cheyne.
5464 Douglas Rov.

5604 Fettered Yet Free.
5465 For Lucy's Sake.
5466 Grandmother's Child.
5467 Hazell and Sons. Flowers.
5871 Homespun.
5875 Into the Haven.
5872 Jack's Year of Trial.
5599 Katie's Christmas Lesson.
[illegible]8 Maitland and Laurieston.
[illegible]9 Mark Besborough's Vow.
[illegible] Mistaken, [illegible] Marion Forsyth.
[illegible] Robert Martin's Lesson.
[illegible] Shadowed [illegible]
[illegible] Shella.
[illegible]75 St. Veda.
[illegible]73 Sundered Hearts.
[illegible] The [illegible]kfel [illegible]st.
The [illegible] of Studleigh.
[illegible] Bonnie [illegible]n.
The [illegible].
[illegible] Ed[illegible]
[illegible]17 The [illegible] Stanley.
5485 The [illegible]nel.
5483 The [illegible] Gate.
[illegible]476 Thomas [illegible]yburgh, and Miss Bax.
[illegible]482 Tom's Memorable Christmas.
[illegible]481 Twice Tried.
5484 Ursula Vivian.
5485 Vite Vinctis.
5866 Warner's Case.
[illegible]00 Who Shall Serve ?
[illegible]86 Wrongs Righted.

TAYLOR, COLONEL MEDOWS.

4857 A Noble Queen.
4858 Confessions of a Thug.
4859 Ralph Darnell.
5650 Ralph Darnell.
4860 Tara.

FRENCH WORKS
REFERENCE

THACKERY, WILLIAM M.

4861 Barry Lyndon, Great Hogarty Diamond.
4862 Book of Snobs.
4863 Christmas Books, Book of Snobs and Ballads.
4864 Henry Esmond, Catherine, Dennis Duval and Lovel the Widower.
4865 Henry Esmond. (3 copies.)
4866 Henry Esmond.
4867 Henry Esmond.
4868 Lovel, the Widower.
4869 Paris, Irish and Eastern Sketches.
4870 Round About Papers. The Four Georges.
4871 The Newcombs.
4872 The History of Pendennis. (2 copies.)
4873 The History of Pendennis.
4874 The Adventures of Philip.
4875 The Virginians.
4876 Vanity Fair.

TOLSTOI, COUNT L.

5366 Anna Karenina.
5945 A Russian Proprietor.
5946 Childhood.
5947 Ivan Ilyith.
5977 Kreutzer Sonata.
5948 Napoleon's Russian Campaign.
5949 Sevastopol.
5950 The Cossacks.
5951 The Long Exile.
5952 The Invaders.
5365 The Romance of Marriage.
5953 War and Peace. 4 vols.
5954 War and Peace.
5955 War and Peace
5956 War and Peace.

TOURGEE, ALBION W.

4877 A Fool's Errand.
4878 Bricks Without Straw.
4879 Button's Inn.
4880 Figs and Thistles.
6190 Hot Ploughshares.
4881 John Eax.
5397 Murvale Eastman.

TROLLOPE, MRS.

6141 Father Eustace.
6072 One Fault.
6335 Petticoat Government.
6462 The Wards.

TROLLOPE, ANTHONY.

4882 Can You Forgive Her ?
4883 Castle Richmond.
4884 Doctor Thorne.
4885 Framley Parsonage.
4886 Harry Heathcote.
4887 He Knew He Was Right.
4888 Lady Anna.
4889 Lotto Schmidt.
4890 Mary Gresley.
4891 Miss Mackenzie. (2 copies.)
4892 Miss Mackenzie.
4893 Orley Farm.
4894 Phineas Finn.
4895 Phineas Redux.
4896 Rachel Ray.
4897 Ralf the Heir.
4898 Sir Harry Hotspur.
4899 Struggles of Brown, Jones, and Robinson.
4900 Tales of Old Countries.
4901 The Vicar of Bullhampton.
4902 The Way We Live Now.
4903 The Warden. (2 copies.)

FRENCH WORKS

4904 The Warden.
4905 The Eustace Diamonds.
4906 The Small House at Allington.
4907 The Golden Lion. (2 copies.)
4908 The Golden Lion.
4909 The American Senator.
4910 The Claverings.
4911 The Hellys and the O'Hellys.
4912 The Gayworthys.
5644 The Belton Estate. (2 copies.)
5645 The Belton Estate.
4913 The Bertrams.

TROWBRIDGE, J. T.

5534 Cudjo's Cave.
5535 The Three Scouts.

TWAIN, MARK.

5653 A Tramp Abroad.
4914 A Tramp Abroad.
5323 A Yankee at the Court of King Arthur.
4915 Mark Twain's Sketches.
4916 Mark Twain's Memorandum.
4917 Old Times on the Mississippi.
6605 Pudd'nhead Wilson.
4918 Screamers.
5914 The American Claimant.
4919 The Prince and the Pauper.
4920 The Innocents Abroad.
4921 The New Pilgrim's Progress.
5915 Tom Sawyer Abroad.

VERNE, JULES.

4922 A Floating City.
4923 Adventures in Africa.
5258 A Journey to the Centre of the Earth.
5259 At the North Pole.
4924 Around the World in Eighty Days.

5260 Dick Sands, or the Boy Captain.
4925 Dr. Ox's Experiment.
5642 Dr. Ox's Experiment.
5261 English at the North Pole.
5262 Field of Ice.
5263 Hector Servradac.
4926 From the Earth to the Moon. (2 copies.)
4927 From the Earth to the Moon.
5264 Michael Strogoff.
4928 Martin Paz.
6630 Round the Moon.
5306 Survivors of the Chancellor.
4930 The Wreck of the Chancellor.
4931 The Blockade Runner.
4932 The Cryptogram.
5897 The Castle of the Carpathians.
4933 The Fur Country. (2 vols.)
4934 The Fur Country.
5633 The Fur Country.
5265 The Giant Raft.
5266 The Desert of Ice.
5322 The Mysterious Island, and Dropped from the Clouds.
4935 The Mysterious Island. (3 vols.)
4936 The Mysterious Island.
4937 The Mysterious Island.
4938 The Demon of Cawnpore.
5649 The Demon of Cawnpore.
4939 Tigers and Traitors.
4940 Twenty Thousand Leagues Under the Sea. (2 vols.)
4941 Twenty Thousand Leagues Under the Sea.
5267 Underground City.
5268 Voyage Round the World, South America.
5269 Voyage Round the World, Australia.
5270 Voyage Round the World, New Zealand.

WALLACE, LEW.

6048 Ben Hur.
6557 Fair God.
5801 The Prince of India (2 vols.)
5802 The Prince of India.

FRENCH WORKS
REFERENCE

WARD, MRS. HUMPHRY.

6649 David Grieve.
6924 Lady Rose's Daughter.
6946 Lady Rose's Daughter.
5909 Marcella.

WESTCOTT, E. N.

6741 David Harum.
6742 David Harum.

WEYMAN, S. J.

6840 A Gentleman of France.
6964 The House of the Wolf.
6965 The Man in Black.

WETHERELL, ELIZABETH.

5221 Carl Krinken.
5101 Daisy.
5102 Daisy in the Field.
5103 Dina.
5104 Ellen Montgomery's Bookshelf.
5218 Hope's Little Hand.
5105 Melbourne House.
5106 My Desire.
5107 Nobody.
5108 Old Helmet.
5109 Pine Needles.
5110 Queechy.
5111 Say and Seal.
5112 The End of the Coil.
5113 The Gold of Chickarll.
5114 The Golden Ladder.
5115 The House in the Town.
5116 The Letter of Credit.
5219 The Rose in the Desert.
5117 What She Could Do.
5118 Wide Wide World.

6477 Wide Wide World.
5119 Wych Hazell.

WETTBY, BEATRICE.

5494 A Matter of Skill.
5495 The Awakening of Mary Fenwick.
6623 One Reason Why.
6622 Part of the Property.

WILSON, MISS A. J. E.

6917 A Speckled Bird.
5222 At the Mercy of Tiberius.
5223 Beulah.
5224 Inez.
5225 Infelice.
5226 Macaria.
5227 St. Elmo.
5228 Vashti.

WILSON, J. M.

6055 Tales of the Borders.
6056 Tales of the Borders.
6057 Tales of the Borders.
6058 Tales of the Borders.
6059 Tales of the Borders.
6060 Tales of the Borders.
6061 Tales of the Borders.
6062 Tales of the Borders.
6063 Tales of the Borders.
6064 Tales of the Borders.
6065 Tales of the Borders.
6066 Tales of the Borders.

WINTER, JOHN STRANGE.

5562 A Little Fool.
5563 A Man of Honor.
5367 Army Society.
5564 Bootle's Children.

FRENCH WORKS
REFERENCE

5368 Bootle's Baby.
5565 Beautiful Jim of the Blankshire Regiment.
5566 Buttons.
5369 Cavalry Life.
5567 Driver Dellas.
5568 Dinna Forget.
5370 Garrison Gossip.
5569 Good Bye.
5570 Harvest.
5371 Houp-La.
5571 In Luck's Way.
5372 In Quarters.
5572 Lumley the Painter.
5573 Mrs. Bob.
5574 Mignon's Husband.
5373 Mignon's Secret.
5575 My Poor Dick.
5374 Pluck.
5576 Primrose Sarah.
5577 Regimental Legends.
5578 Sophy Carmine.
6515 Sophy Carmine.
5579 The Other Man's Wife.

WOODS, MRS. HENRY.

5078 A Life's Secret.
5654 Adam Granger.
5079 Anne Hereford.
5080 Bessy Rane.
5081 Court Netherleigh.
4942 Danesbury House.
5082 Dene Hollow.
4943 East Lynne.
5394 East Lynne.
5083 Edina.
5084 Elester's Folly.
5085 George Canterbury's Will.
5086 Johnny Ludlow, 1st Series.
5087 Johnny Ludlow, 2nd Series.

5957 Johnny Ludlow. Third Series.
5958 Johnny Ludlow. Fourth Series.
5959 Johnny Ludlow. Fifth Series.
5088 Lady Adelaide.
4948 Lord Oakburn's Daughters.
5089 Mildred Arkell.
5090 Mrs. Haliburton's Troubles.
4944 Orville College.
4945 Orville College.
4946 Oswald Gray.
5091 Parkwater.
5092 Pomeroy Abbey.
5093 Red Court Farm.
5094 Roland York.
5095 St. Martin's Eve.
4948 The Channings.
5096 The Master of the Greylands.
4947 The Mystery.
5097 The Shadow Ashlydyat.
5098 Trevlyn Hold.
5655 Unholy Wish.
5099 Verner's Pride.
5100 Within the Maze.

WORBOISE, E. J.

5324 A Woman's Patience.
5325 Amy Wilton.
5326 Campion Court.
5327 Crystabel.
5328 Emilias' Inheritance.
5329 Esther Wynne.
5375 Evelyn's Story.
5330 Father Fabien.
5331 Fortune's Favorite.
5332 Fortunes of Cyril Denham.
5333 Grace Hamilton.
5334 Grey and Gold.
5335 Hart's Ease in the Family.
5336 Helen Bury.

FRENCH WORKS
REFERENCE

5337 His Next-of-Kin.
5338 Husbands and Wives.
5339 Joan Carisbroke.
5340 Kingsdown Lodge.
5341 Lady Carissa.
5376 Lottie Lonsdale.
5342 Margaret Torrington.
5343 Maud Bolingbroke.
5344 Married Life.
5345 Millicent Kendrick.
5346 Mr. Montmorency's Money.
5347 Nobly Born.
5348 Oliver Westwood.
5349 Our New House.
5350 Overdale.
5351 Robert Wrenford's Daughter.
5377 Sir Julian's Wife.
5352 Sissie.
5353 Singlehurst Manor.
5354 St. Beethas; or, the Heiress of Arne.
5355 Thorneycroft Hall.
5356 The Abbey Mill.
5357 The Brudenell's of Brude.
5358 The Grey House at Endlestone.
5359 The Heirs of Herrington.
5360 The House of Bondage.
5361 The Story of Penelope.
5378 The Wife's Trials.
5362 Violet Vaughan.
5363 Warleigh's Trust.

YATES, EDMUND.

4950 A Waiting Race.
4951 Broken to Harness.
4952 Running the Gauntlet.
4953 Two by Tricks.

ZANGWILL, I.

6934 Grey Wig.
6909 The Master.
6910 The Premier and Painter.

ZOLA, E.

5859 The Downfall.
6944 Truth.

FICTION.—*Continued.*

6000 A Blue Stocking ..... Mrs. Edwards
6969 A Comedy of Conscience.. ....S. Weir Mitchell
6690 A Gentleman's Gentleman.. .. .. ..M. Lamberton
5581 A Girl Graduate ..... C. P. Wooley
6565 A Great Mistake.....
6565 A Great Mistake .....
6770 A Kent Squire.....F. W. Hayes
6017 A Man o' War's Bell: An Autobiography .....
6957 A Master Hand .....R. Dallas
6566 A Missing Husband .....
6906 A New Trafalgar.....A. C. Curtis
6018 A Point of Honor ..... Maple Knott
5830 A Proud Dishonour.. .. .. G. Holtzmeyer
5836 A Race for Millions.. .. ..G. Ulmer
6569 A Rambling Story .....M. C. Clark
6937 A Rose of Normandy.....W. R. A. Wilson
6708 A Singular Life.. .. ..E. S. Philips
6709 A Soldier of the Cross.. .. ..F. Kingsley.
6540 A Squire of Low Degree ..... Long
6517 A Strange Manuscript Found in a Copper Cylinder..
6028 A Struggle: A Story in Four Parts....Barnel Philps
6033 A Very Simple Story and Wild Mike.....
..... Florence Montgomery
6606 A Victim of Good Luck. .. ..W. E. Morris
6626 A Virginia Inheritance.. .. ..E. Pendleton
5550 A Warrior King ..... J. Eveley
6034 A Week in a French Country House, and Other Tales
5995 A Woman at Forty.. .. ..E. Stuart
..... Mrs. A. K. Sartons
6647 A Woman's Vengeance. .. ..E. M. Braeme

FRENCH WORKS
REFERENCE

6910 Abner Daniel .....W. W. Harben
6003 Adam Brown .....
6004 Adam Blair ..... Matthew Wald
6005 Adam Graeme of Moss Gray ..... Bede
6936 Adam Rush .....L. R. Meekin
6001 Adrift With a Vengeance ..... A. Cornwallis
6002 Advocate, The .....
5803 Adventures of a Blockade Runner.. ..W. Watson
5545 Adventures in New Guiana ..... Crocker
5611 Adventures of Telemachus ..... Dr. Hawkesworth
5387 Adventures of Verdant Green.....Bede
5804 Adventure of a Younger Son.. .. ..E. J. Trelwany
6006 Agnes ..... M.O.W.
6008 Albert Lunel .....
6009 Alchemy, Times of ..... Z. Tophelius
6795 Alice of Old Vincennes .....M. Thompson
5389 Allan Thorn ..... Moodney
6717 Alice's Adventures in Wonderland.
6011 American Baron ..... Jas. de Mille
6571 American Faust ..... J. A. Paulton
6897 Amor Victor .....O. Kenyon
5391 An Adirondack Cabin .....
6729 An Honest Lawyer. .. ..A. N. Keer
6901 An Original Girl .....E. F. Haddle
6014 Annals of the Parish ..... Jno. Galt
6015 Annie Furness .....
6016 Antinon ..... G. Taylor
6567 Another's Crime ..... J. Hawthorn
6019 Arabian Nights Entertainment .....
6024 Archie Lovell..... Mrs. Annie Edwards
6020 Around a Spring ..... G. Droz
6543 Article 777 ..... Du Boisgobey
6021 Artiste ..... Miss M. Grant
6022 Artiste ..... Miss M. Grant
6023 Arthur Conway ..... Capt. E. H. Milman
6025 Artemus Ward .....
6026 Arthur Bonnicastle ..... L. B. Walford
6027 Arundel Motto ..... Mary C. Hay
6670 Around the Camp Fire. .. ..F. R. Roberts

6885 At Sunwick Port ..... W. W. Jacobs
6653 At the Gates of Samarie.. .. .. W. J. Locke
6029 Attractive Man .....
6030 Aunt Prue's Railway Journey ..... Mrs. Gascorgne
6031 Author's Daughter ..... Mary Howitt
6032 Avenger, The ..... T. De Quincy
6035 Awful Crammers ..... Titus B. Buck
6036 Bachelor of Salamanca ..... M. Le Sage
6038 Baffled ..... Julia Goddard
6637 Banshee Castle.. .. .. R. Mulholland
6039 Bashful Irishman, The ..... Capt. Mourier
6899 Battle Ground ..... E. Glasgow
6040 Battle of Life. (2 copies.) ..... C. Sinclair
6041 Battle of Life. ..... C. Sinclair
6042 Beatrice of Cenci ..... T. D. Guerrazzi
6043 Beauclercs, Father and Son. (2 copies)... C. Clarke
6044 Beauclercs, Father and Son ..... C. Clarke
6045 Beatie Randolph ..... J. Hawthorn
6890 Belshazzar ..... W. S. Davis
6046 Below the Surface ..... G. Mackenzie
6047 Ben Brace ..... Capt. Chambier
6568 Between Whiles ..... H. Jackson
6049 Birth and Education ..... M. Schwartz
6050 Blackwood, Stories from .....
6051 Blanche, the Huguenot ..... W. M. Anderson
6052 Blossoming of an Aloe..... Mrs. C. Hoey
6053 Blount Tempest ..... J. C. M. Bellew
6627 Bluffton.. .. .. J. M. Savage
6962 Bob, Son of Battle ..... A. Ollivant
6054 Book for a Corner..... Leigh Hunt
5617 Born to Wander ..... Gordon Stables
6067 Bosom Friend ..... Mrs. Grey
6068 Bound to John Company (2 copies.) .....
6069 Bound to John Company .....
6070 Bound to the Wheel ..... Jno. Saunders
6071 Bourbon Lilies .....
6073 Bracebridge Hall ..... Geoffrey Crayon
6817 Brass Bottle ..... F. Anstey
6074 Brother's Bet, (The)..... E. F. Carlem
5615 Brothers in Arms .....

FRENCH WORKS
REFERENCE

6075 Buddlecombe and Back ..... F. C. Burnan
6078 But Yet a Woman ..... J. S. Hardy
6079 By the Trent ..... Mrs. Oldham
6080 Caleb Williams.. .. ..Wm. Godwin
6081 Canadian Brothers.. .. ..By Major Richardson
6544 Canadians of Old ..... Robert
6616 Canadians of Old.. .. ..Robe
6082 Can the Old Love.. .. ..Z. B. Buddington
6920 Captain Shannon .....C. Kernaha
6949 Captain Siemon's Store .....G. S. Wass
6083 Car of Carlyon ..... Hamilton Ai
6084 Caste .....
6548 Cæsar's Column ..... Boisgi
6086 Cecilias ..... Ann Arg
6087 Charles Auchester ..... C. Berg
5899 Christopher Tadpol.. .. ..A. Sm
6088 Charles of Thornhill ..... Chas. C. Clark
5533 Charmouth Grange ..... J. P. Groves
6089 Children of the Abbey ..... Hilton
6831 Chloris of the Island .....H. B. M. Wa
6090 Christina North ..... E. M. Archer
6091 Citizens of Prague.....Mary How
6092 Claude Melnotte ..... Allen Sinkerton
6093 Clytie ..... Joseph Hatto
6891 Colonials ..... A. Fr
6037 Cometh up as a Flower .....
6094 Compensation ..... A. M. H. Bie
6095 Confessions of a Pretty Woman ..... Miss Sa
6938 Conjuror's House .....L. E. W
6881 Conqueror .....G. F. Ather
6096 Conscript ..... E. Chatrai
6097 Conspiracy ..... Adam Bad
6612 Constance and Calbolt's Rival.. .. ..J. Hawth
6098 Cord and Creese .....
6693 Courtship of Morrice Buckler.. .. .. ..A. E. Mason
6099 Cottagers of Glenburnie ..... E. Hamilt
6100 Country Curate ..... J. G. Gl
6101 Country Family, A. .....
6102 Country Stories ..... Jane Aust
6104 Crimson Stain, A..... Annie Brad
6105 Cripps the Carrier .....

6106 Cruise of the Humming Bird ..... Mark Hutton
6107 Curate's Discipline ..... Mrs. Elliott
6108 Daisy Dimity .....
5872 Dally ..... M. L. Pool
6109 Dangerous Guest .....
6111 Darien; or, The Merchant Prince .. Eliot Warburton
6793 Days Like These .....E. Townsend
6624 Days of Bruce, The.. .. ..Grace Aguilar
6110 Dead Lake ..... P. Heyse
6112 Deep Waters ..... A. H. Drury
6113 Deerings of Midbury ..... V. W. Townsend
6575 Destiny .....
6114 Devil's Chain ..... E. Jenkins
6115 Dialect Tales ..... Bonner Sherwood
6116 Diamond Cross .....W. B. Philips
6117 Diary of a Physician ..... S. Warner
6118 Diary of a Physician (Livng) ..... L.J.C.
6119 Dick Netherby.. .. ..L. B. Walford
6577 Dissolving Views ..... Mrs. Andrew Lang
6120 Dilemma, The .....
6121 Doctor Antonio .....
6931 Doctor Bryson .....J. H. Spearman
6977 Doctor Luke.. .. ..N. Duncan
5612 Dr. Jolliffe's Boys ..... H. Lewis
6746 Dross .....H. S.Merriman
6574 Don Quixote .....
6883 Dorothy Veron .....H. Hall
5393 Driven into Exile ..... O.L.O.E.
6122 Duke of Monmouth ... . Gerald Griffin
6939 Dwellers in the Mist .....N. Maclean
6123 Each For Himself; or, The Two .....A. Forbes
6124 Eastern Fruit ..... Petroleum V. Nasby
5847 Edward Strahan.. .. .. W. J. Dawson
6125 Elsie's Married Life ..... Mrs. Daniels
6126 Elsie Venner ..... O. W. Holmes
6576 Entanglements .....
6127 Emma ..... Jane Austin
6581 Eric ..... Farrar
6812 Eternal Quest .....J. A. Stewart
5805 European Military Adventures .. .. .. H. Compton
6826 Every Inch a King .....J. A. Sawyer
6128 Experience, Premiums Paid to ..... Ed Garrett

FRENCH WORKS
REFERENCE

6130 Fair Carew ..... C. Mathew
6514 Fair Maid of Marble Mead ..... Mrs. K. T. Wood
6131 Fair to See ..... L. W. M. Lockhart
6132 Fair Device, A. ..... Chas. W. Balestier
6135 Families, The Two .... A. De Montlanque
6136 Family Tree .....
5614 Famous Frontiersmen ..... A. Cattlemore
6138 Fast Life on the Modern Highway ..... .Taylor
6139 Father Darcy ....
6140 Father and Sons ..... Eugene Schurzler
6726 Fathers and Sons.. .. ..I. Turgenieff
5825 Fellow Travellers .. ..E. Fu
6142 Fernley Manor ..... Mrs. M. Daniels
6877 Fifth String .....J. P. Sousa
6145 Five Senses ..... Gerald Gri
6828 Flame of Life .....G. D'Armu
6146 Florence McCarthy ..... Lady Morg
6147 Florence Templar; or, My Aunt's Story .....
5615 Flute and Violin ..... A
6822 Folly of Pen Harrington.....J. Sturgis
6148 For Rack of Gold ..... C. Gibbon
6149 Forest House .....
6150 For Another's Sin ..... Charlotte M. Bra
6848 Frank's Duellist .....A. P
6153 Friendship .....
6154 French Revolution, Tales from the First (2 copies
..... Phoebe M. Fie
6157 Gabrielle, André ..... S. B. G
6158 Gala-ka ..... L. M. B
6159 Gardenhurst ..... Anna C. S
6160 General-ship; or, How I Managed My Husband.
..... Geo. R
6161 Geoffry Monckton .....Mrs. S. M
6163 Gibbon ..... J. C. M
6164 Gilded Age ..... S. L. C
6849 God's Puppets .....J. C
5987 Gleaner Tales.. .. ..R. S
6167 Gold Worshippers .....
5807 Gold of Pleasure ..... J
6528 Golden Days of '49 ..... Kirk M
6168 Good Luck .....

6818 Good Red Earth.. .. .. $..E. Phillpotts
6169 Good Society ..... Mrs. Grey
5989 Gordon Highlanders.. .. ..J. Crombe
6170 Great Greenfell Garden ..... Captain Charnier
5532 Grettir the Outlaw ..... S. Baring-Gould
6951 Grey Coak .....H. Macgrath
6692 Green Graves of Balgowai'e.. .. ..Jane Findaler
6846 Grip of the Bookmaker .....Percy White
6171 Guenn ..... Blanche Willis Howard
6172 Grumbler, The ..... Miss E. Pickering
5832 Guilty or Not Guilty .. ..A. M. DOUGLAS
5558 Guy Harris the Runaway ..... H. Castleman
6174 Half Hours with Foreign Authors .....
6671 Harold the Norseman.. .. ..F. Whishan
6622 Hammer and Anvil.. .. ..T. Spielhagen
6175 Happy Boy, The .....
6176 Hazlehurst. The Mystery ..... Jessie Sale Lloyd
6808 Heart and Soul .....H. D. Skinner
6177 He Cometh Not She Said. ..... Annie Thomas
6887 Held for Orders .....F. H. Spearman
6682 Heir of Fairmount Grange.. .. ..A. N. Machor
5595 He .....
6947 Her Majesty The King .....J. F. Roche
6178 Heir of Vallis.....W. Mathews
6839 Helmet of Navarre .....B. Runkle
6895 Heralds of Empire .....A. C. Lout
6179 Heretic .....
6882 Heroine of the Strait .....M. E. Cowley
6812 Heroes of the Goodwin Sands.. .. .. ..S. Treanor
6881 Hidden Perils ..... C. M. Hay
6882 Hilda and I .....
6883 Hirell ..... Jas. Saunders
6885 Highlands ..... V. G. Townsend
6886 Home Influence .....Grace Aguilar
6887 Hoosier Schoolmaster ..... E. Eggleston
6888 Hopes and Fears .....
6889 Horrid Girl, A. .....
6891 Home Will Come ..... Nina Hellern
6895 Houses of Glass .....W. Lord
6896 Houses With Fronts Off ..... J. H. Fussell
6896 Hyperion, and Other Tales .... H. W. Longfellow

FRENCH WORKS
REFERENCE

6652 I Forbid the Banns.. .. .. A. T. Moore
6197 Ike Partington and His Friend .... B. P. Shillaber
6520 Ill-won Peerages ..... M. L. O. Byrne
6198 Improvisatore ..... H. C. Anderson
6546 Imprisoned in a Spanish Convent ..... Murray
6918 Inevitable .....P. W. Mighels
6199 In His Name ..... E. F. Hall
6641 In the Press Gang Days.. .. ..E. Pickering
6502 In Prison and Out ..... H. Stretton
6200 Inheritance, The ..... Miss Ferrier
6940 Inimitable Mrs. Massingham.....H. Compton
6201 Inside, A Chronicle of Secession ..... G. Harrington
6202 In the Cap of Fortune ..... Jos. Hatton
6203 Interesting Case, An ..... E. W. Alderdice
6204 Into Unknown Seas.. .. ..David Ker
6205 Invasion ..... Gerald Griffin
6206 Invasion of France ..... E. Charrain
6914 Invisibles .....E. E. Christopher
6207 Island Neighbors, The ..... A. B. Blackwell
5998 It Happened Yesterday.. .. ..F. Marshall
6208 I've Been Thinking (2 copies.) ..... A. S. Roe
6537 I've Been Thinking .....A. S. Roe
6209 James Gordon's Wife .....
6771 Janice Meredith.. .. ..P. L. Ford
6210 Janet Doncaster ..... Mrs. Fawcett
6211 Jaunts and Jollities ..... J. Jerrold
6212 Jennie of the Princess ..... Helen Mathers
6214 Jill, The .....
6215 Joachim V. Kamern ..... Miss Thompson
6216 John ..... E. Carlton
6217 John and I ..... Matilda B. Edwards
6959 John Ermine .....F. Remington
6500 John Ward, Preacher ..... M. Dana
6644 Joost Avelingh.. .. ..M. Maartens
6218 Joshua Davidson .....
6219 Judas Iscariot ..... J. Hy. Shorthouse
6533 Kate O'Grey's Life ..... Lucas Malet
6655 Julian.. .. ..W. Wa[illegible]
6833 Kidnapped Millionaire ..... F. U. Adams
6220 King and Country, For, a Tale of 1812.... A. [illegible]
6221 King's Cage .....

6849 King Midas .....H. Sinclair
6538 King Tom and the Runaways ..... Pendleton
6578 Kitto Kent's Troubles ..... Julia A. Eastman
6223 Ladies of Lovell Leigh, The .....
6536 Lamplighter ..... Cumming
6224 Landolin ..... Adolphe Belat
6225 Last of the Mortimers, The ..... Anne B. Irish
6845 Lazarre .....M. H. Catherwood
6226 Leaves From the Tree Iddraysal ..... M. Russell
6227 Leonard ..... Mrs. Maberly
6228 Legend of the Holy Stone ..... Mrs. Alexander Ross
6880 Leopards' Spots .....T. Dixon
6645 Lies.....P. Bourget
6229 Life and Its Realities ..... Lady Chatterton
6230 Life Here and There ..... N. P. Willis
6522 Life's Long Battle Won ..... E. Garrett
6960 Life's Common Way .....A. E. Turnbull
6807 Light of Scarthey .....E. Castle
6231 Lights and Shadows of Scottish Life ..... J. Willis
6232 Lillian's Penance ..... E. Jenkins
6233 Little Hodge .....
6234 Lizzie Lorton of Greyrigg ..... E. L. Linton
6235 Log of My Leisure Hours .....
6237 Long Slippers, and Other Tales .....
6681 London Idylls.....J. W. Dawson
6238 Lords and Ladies .....
6239 Lord Bantam ..... E. Jenkins
6240 Lost Manuscript .....
6242 Lottie of the Mill ..... W. Heemburg
6244 Love Against the World.....W. S. Hayward
6593 Love and Peril ..... Marquis of Lorne
6245 Love that Kills ..... W. G. Wills
6503 Love That Lived ..... Mrs. Eiloart
6697 Lover in Homespun.....F. C. Smith
8[illegible] Looking Forward ..... J. Garison
6[illegible] Looking Forward .....Garison
8[illegible]94 Luke Delmege .....Rev. P. A. Sheehan
6[illegible]0 Madagascar ..... P. Oliver
6246 Madame Pompadour's Garter .....G. De St. André
6247 Mad World and its Inhabitants ... Julius Chambers
6248 Maid of Athens .....

FRENCH WORKS
REFERENCE

6249 Maid of Orleans .....
5623 Maid of Honor .....
6251 Major Jack Downing ..... Wingfield
6252 Mansfield Park .....
6580 Man Trap, A ..... Mrs. H. Skelton
6253 Mansie Wauch .....
6898 Many Waters .....R. Shackleton
6254 Mapleton ..... P. Church
6255 Margins and Merchants.. .. ..M. Collins
6256 Marianella ..... Clara Bell
6257 Margaret's Engagement .....
6255 Margins and Merchants .....M. Collins
6259 Martin Pole ..... J. Saunders
6504 Marquis and Merchant ..... M. Collins
6579 Massasoit's Daughter ..... A. J. H. Duganne
6260 Master Humphries' Clock.....Charles Dickens
6258 Master of the Mine ..... R. Buchanan
6956 Master of Millions .....G. Lorimer
6261 Mattie, A Stray .....
6263 Maurice Elvington ..... W. East
6505 Maurice Tyrone ..... Justin McCarthy
6264 Maxwell Drewitt ..... F. G. Trafford
6265 Melinda the Caloccer ..... J. A. Sketchley
6266 Member for Paris ..... Trois Etoiles
6267 Men of Character ..... D. Jerrold
6268 Meta's Faith .....
6269 Mike Costigan .....
6270 Mills of Tuxbury, The ..... V. G. Townsend
6271 Miss Rovell .....F. A. Shaw
6893 Mlle Fouchette .....C. T. Murray
6932 Mississippi Bubble .....E. Hough
6272 Mokeana .....F. C. Burnand
6950 Mystery of Murray Davenport .....R. W. Stevens
6273 Monomaniac ..... W. Gilder
6274 Moors and the Fens ..... F. G. Trafford
6276 Mount Royal Tales .....
6277 Mother Molly ..... Frances M. Peard
6278 Mr. Philips Goneness ..... Jas. M. Bailey
6619 Mrs. Lorimer.. .. ..C. M
6279 Mrs. Sprout's Opinions ..... R. Whiteing

6642 Mrs. Grundy's Victims.. .. ..Mrs. G. Corbett
6280 Mr. Wyman's Ward ..... Holme Lee
6581 Mistress and Maid .....
6288 My Cousin Nicholas .....
5868 My Dark Companions.. .. ..H. M. Stanley
6290 My Lady Ludlow ..... Mrs. Gaskell
6291 My Uncle, the Curate .....
6292 My Wife and My Wife's Sister .....
6293 Nabod at Home .....
6511 Napoleon Smith .....
6294 Nat Gregory ..... W. Seaton
6295 Ned Allen ..... D. Hannay
5584 Ned Harwood's Visit to Jerusalem ..... Mrs. Knight
6296 Nestleton Mayne ..... J. Jackson Wray
6297 Never Again ..... W. S. Mayo
6298 New Abelard, The .....R. Buchanan
6299 New Lease of Life, A ..... Edmund About
6501 New Priest, The ..... R. Lowel
6300 Nigel Bartram's Ideal ..... Florence Wilford
6909 Night Hawk .....Alex. John
6301 Nimport ..... E. L. Bynner
6734 News from Nowhere.. .. ..W. Morris
6756 No. 5 John Street.. .. ..R. Whiting
6303 North and South .....
6585 Norwood ..... Hy. Ward Beecher
6609 Nugents of Carriconna.. .. ..T. Hopkins
6304 Odds and Ends.—Remarkable Events, Adventures Real Life .....
6305 Odds and Ends.—Twelve Inside and One Out, Mirth and Metre, Pictures of .....
6306 Odds and Ends.—Who's Your Friend, Lobster Salad, Three Links of a Chain. .....
6307 Odds and Ends.—Mrs. Partington's Tea Party, Hood's Own, Poll Perkins .....
6308 Odds and Ends.—Our Holiday, Library of Anecdote, etc. .....
6582 Odds and Ends.—From an Old Drawer .....
[illegible]09 Off-Hand Sketches .....
[illegible]10 Old Kensington .....
[illegible]11 Old Lieutenant and his Son, The .....
[illegible] Officer of the Mill ..... L. Clarkesworth

FRENCH WORKS
REFERENCE

6798 Oliver Tracy .....A. Le Feuvre
6313 On the Heights ..... Auerbach
6703 On the Face of the Waters.. .. ..A. E. Steel
6314 One Fault ..... Frances Trollope
6315 One of the Family .....
9316 Opportunity ....
6317 Orange Lily ..... A. M. Crane
6319 Other People's Money ..... E. Gabonan
6320 Our Village Tales ..... Miss Metford
6702 Our Jeames.. .. ..J. M. Henderson
6324 Paladin and Saracen.....H. C. Holloway Calth[illegible]
5585 Papa's Own Girl ..... M. Howland
6325 Partisan Leader ..... E. W. Sydney
6326 Patty ..... K. S. Macquoid
6327 Paul Benedict ..... Dr. Holland
6328 Peck's Fun ..... G. W. Peck
6329 Pearl .....
6553 Pearl Powder ..... Edwards
6804 Pecavi.. .. ..E. W. Horning
6330 Pen Own ..... Maple Knox
6331 Peep o' Day ..... Jno. Banim
6332 Perversion. (2 vols.) ..... E. Mackenzie
6334 Petty Carradine ..... C. Che[illegible]
6336 Phemie Keller ..... F. G. Trafl[illegible]
6337 Phœbe .....
6338 Picnic Sketches ..... J. C. N[illegible]
6339 Pillar of Fire ..... Rev. J. H. Ingraham
6340 Pillone .....
6341 Poet and Peer ..... Hamilton A[illegible]
6888 Portion of Labor ..... M. F. W[illegible]
6342 Potiphar Papers ..... G. W. C[illegible]
6583 Praise and Principle .....
6343 Professor Conant ..... H. L. S. H[illegible]
6344 Pride and Prejudice .....Jane A[illegible]
6345 Prudence Palfrey .....T. B[illegible]
6584 Provost, The ..... J[illegible]
6347 Queen of Bohemia, The .....Joseph H[illegible]
6349 Question, A ..... M[illegible]
6850 Quincy Adams Sawyer .....C. P. P[illegible]
6350 Quite Alone .....G. A[illegible]
6[illegible] Ranthorne .....J. H. [illegible]

6353 Rasselas ..... Dr. Johnson
6354 Raymond's Heroine .....
6356 Reginald Archer ..... O. M. Seemuller
6357 Reginald Dalton .....
5538 Red Cloud ..... Col Butler
6768 Red Pottage .....M. Cholmondeley
6763 Red Rock .....T. N. Page
6686 Reds of Midi.. .. ..F. Gras.
6358 Reminiscences of a Retired Physician.....T. Miller
5845 Rhoda Fleming.. .. ..G. Meredith
6745 Richard Carvel .....M. Churchill
6794 Richard, Yea and Nay .....M. Hewlett
6360 Right and Left ..... Mrs. C. J. Newby
6361 Right and Left ..... Mrs. C. J. Newby
6362 Righted at Last. .....
6363 Right Way, The .....
6364 Rita ..... Hamilton Aidé
6365 Riverston. (3 vols.) ..... G. M. Craik
6532 Robert Elsmere ..... Mrs. H. Ward
6674 Robert Arquhart.. .. ..G. Setoun
6586 Robert Elsmere ..... Mrs. H. Ward
6935 Roger Drake .....H. R. Webster
6570 Roger Berkeley's Probation ..... H. Campbell
6366 Royal Favorite .....
6367 Robinson Crusoe ..... Daniel Defoe
6587 Robinson Crusoe ..... Daniel Defoe
6369 Romantic Belinda ..... Mrs. L. . Tweed
6588 Robin Grey .....Chas. Gibbon
5580 Roslyn's Trust ..... E. L. Lucy
6370 Romances of the Middle Ages. G. W. Cox & L. Hodges
6371 Rona Pass. (3 vols.) ..... F. Mackenzie
6372 Royalist and Republican. (3 vols.) .....
6943 Sacrifice of the Shannon.....W. V. Hickman
6373 Sacristan's Household ..... Prince Lubomirski
6374 Safer Hague .....
. Sage, Dr. Berenger ..... Jean Lepelletier
6376 Saxons, Tales of the ..... E. Freeman
6378 Scottish Peasantry, Tales of the . Rev. H. Duncan
6379 Scamper of the White Hotel ..... T. Hughes
6380 Scottish Coasts ..... Jane Porter
6381 Scandals ..... W. Lecky

FRENCH WORKS
REFERENCE

5618 Self Exiled ..... J. A. Stewart
6382 Self-Devotion ..... K. Randolph
6533 Secret of Her Life ..... J. Jenkin
6383 Sense and Sensibility .....
6384 Shakespeare, Tales from .....
6815 Short Line War .....M. Webster
6385 Shira .....
5978 Ships that Pass in the Night.. .. .. ..B. Harraden
6387 Silent Partner ..... E. S. Phelps
6518 Silken Threads .....
6388 Simon Seek ..... Maple Knott
6389 Singleton Fontenoy ..... Jas. Hannay
6390 Sintram and His Companions ..... De la Motte
6816 Sinners' Twain .....J. Mackie
5619 Sir Walter's Ward ..... W. Everrand
6392 Six in All ..... O. G. Townsend
6589 Six Years Ago .....
6393 Sliding Scale of Life ..... Jas. McLeay
6394 Smoke, A Russian Novel.. .. ..Turgèniéf
6395 Smuggler, The ..... Jno. Bannin
6779 Some Experiences of an Irish R. M. .E. E. Somerville
6684 Some Women's Ways.. .. ..Mary Dicke
6396 Spicy ..... M. J. Lan
6590 Squire's Legacy, The ..... Mary Cecil Hay
6397 Stable Secrets ..... Jno. Mill
6398 Stage Struck ..... Blanche
6399 Starling, The .....Norman McLeod
6400 Story of a Sin ..... H. Mathers
6401 Story of a Shower ..... A. H. Drury
6402 Stories and Sketches .....
6591 Stories of Waterloo .....
5620 Stories of Old Renown ..... O. R. H
6403 Stuart of Dunleith ..... Mrs. Norton
6404 Stranglers of Paris ..... Adolphe Belot
6710 Strange Tales of a Nihilist.. .. .. ..W. Le Queu
6573 Stray Leaves ..... Hale
6925 Stumbling Block .....E. Pugi
6405 Subaltern, The .....
6406 Sun Maid, The ..... Miss Gr
6407 Sweet and Twenty ..... Mortimer Collin

6408 Swift and Sure, or the Career of Two Brothers .... A. Elwes
6409 Swiss Family Robinson .....
6410 Sword of Damocles, The ..... Anna C. Green
6933 Substitute .....W. N. Horben
6825 Survivor .....E. P. Oppenheim
6411 Sylvan Holt's Daughters ..... Holme Lee
6412 Tale of the Sea and Land ..... J. S. Warner
6413 Tale for the Pharisees .....
6414 Tales for All Readers ..... Nelson
6416 Tales and Sketches ..... Jas. Hogg
6417 Tales of the St. Lawrence .....
6541 Tales of a Scottish Parish ..... J. Ruddimann
6613 Tales of an Engineer.. .. ..C. Worman
6418 Tangleton Letters ....
6419 Ten Thousand a Year ..... S. Warren
6420 Thaddeus of Warsaw ..... Jane Porter
6422 Theo. Leigh ....
6423 The Advent of Haggi Baba of Warsaw..... .... Capt. Mouvrier
6971 The Amazing Marriage.. .. ..G. Meredith
6778 The Archbishop's Unguarded Moment..O. F. Adams
6777 The Broom of the War God.....H. N. Bradsford
6609 The Burning of Rome .. .. A. J .Church
5903 The Captain of theMary Rose.. .. ..W. L. Clowes
6728 The Carved Cartoon.. .. ..A. Clare
6789 The Cardinal Snuff-box .....H. Harland
6855 The Cavalier .....G. W. Cable
6558 The Country Fair ..... Burgess
5621 The Cruise of the Petrel ..... F. M. Holmes
6424 The Cruelest Wrong of All .....
6598 The Crystal Button.. .. ..T. Chauncy
6426 The Fate of Madame La Tour .....
6757 The Final War .....L. Macy
6530 The Flower of the Grass Market .....
6754 The Fowler .....B. Harcsden
6691 The Charlatan.. .. ..R. Henry
6636 The Golden Dog.. .. ..W. Kirk
6765 The Gadfly .....E. L. Voynich
6427 The Great Highway ..... S. W. Fullham
6698 The Inn by The Shore.. .. ..W. Florence

FRENCH WORKS
REFERENCE

6967 The Jewel of the Seven Stars.. .. .. Bram Stoker
6700 The King's Revenge.. .. ..C. Bray
5594 The Laird o' Cockpen .. .. Rita
5810 The Laird of Logan .. ..S. D. Carrick
6966 The Lightning Conductor.. .. ..C. T. Williamson
6607 The Light of Her Countenance.. ..H. H. Boyesen
6978 The Little Shepherd of Kingdom Come .. ..J. Fox
6972 The Little Organist of St. Jerome. ..Annie L. Jack
6968 The Log of a Cowboy.. .. ..A. Adams
6955 The Main Chance .. ..M. Nicholson
6755 The Market Place .. ..H. Frederic
5841 The Mystery of a Turkish Bath .. .."Rita"
5590 The Philadelphian .. .. L. J. Jennings
6723 The Prophet of the Smoky Mountains. C. E. Craddock
5587 The Rector of St. Luke. .. .. M. Bernhard
6687 The Red Badge of Courage.. .. ..S. Crane
6776 The Road to Paris.. .. ..R. N. Stephens
5591 The Rudder Grangers .. .. F. Stockton
6428 The San Rosain Ranche .. .. Maud H[illegible]
5809 The Simple Adventures of a Memsahib..S. S. Duncan
6695 The Sprightly Romance of Marsac..Molly E. Seawell
5807 The Story of the Filibusters. .. ..J. J. Ross
6429 The Tretons .. ..
6542 The Tree of Knowledge .. .. G. Robins
6679 The Unclassed.. .. ..G. Gissing
6784 The Visits of Elizabeth.. .. ..E. Glyn
6675 The Young Pearl Divers.. .. ..H. P. Whitemarch
6430 Thirteen Good Stories .. ..
6913 Thrall of Leif the Lucky.. .. .. ..O. A. Lilgenerant
6545 Three Men in a Boat .. .. Jerome
6431 Three Chances .. ..
6534 That Other Person .. .. Hume
6432 Throne of David .. .. Rev. J. H. Ingraham
6929 Tigers' Awakening .. ..F. G. Lunge
6434 Time, the Avenger .. ..
6435 Time, the Avenger .. ..
6562 Told After Supper .. .. Jerome
6436 Tom Pippin's Wedding .. ..
6437 Tom Brown at Oxford .. .. Tom Hughes
6572 Tom Cringle's Log .. ..

6439 Tom Cringle's Log .....
5625 Traitor or Patriot ..... M. C. Rowsell
5560 Tom's Street ..... Mr. C. Graham
6442 Tricks of the Greeks Unveiled .....
6443 The Tried and Tempted .....
6970 Trapper "Jim" .....E. Sandys
6446 Two Russian Idylls .....
5559 Two Thousand Years Ago ..... Prof. Church
6724 Two Years Abaft the Mast.....F. Symondson
6612 Tyne Folk.....J. Parker
6507 Uncle Cesar .....Mrs. C. Reband
6447 Uncle Ezekiel, and Other Tales .....
6602 Uncle Remus.....J. C. Harris
5626 Under False Colors ..... S. Dudney
6448 Ursula's Love Story .....
6449 VagabondHeroine ..... Mrs. Edwards
5582 Vagabond Tales ..... H. H. Boysun
6450 Valentine Vox ..... H. Cockton
6451 Valerie Aylmer ..... Christian Reed
5589 Vathek ..... W. Beckford
6452 Venus, The Tinted .....
6453 Veronica .....
6454 Vicar of Wakefield ..... O. Goldsmith
6456 Vic .....
6821 Via Lucas.....K. Vuvaria
6458 Violet.....
6930 Virginian .....O. Wister
6459 Vivia ..... Florence Wilford
6460 Vivia ..... Florence Wilford
6508 Vivia ..... Florence Wilford
6461 Wathams .....Rev. G. R. Gleig
6463 Waterloo, Story of the Battle ..... Rev. G. R. Gleig
6464 Wasted Life, Passages from the History of a.....
..... By a Middle-Aged Man
6465 Waterdale Neighbors .....
6466 Waterloo, Story of the Hundred .... N. E. Chatrain
6467 Waters, By Still .....
6908 Way of Escape.....G. Travers
6468 Wayside Cross ..... Capt. E. Milman
6469 Week, A, in a French Country House..A. K. Sartoris
6954 Wee Macgreegor .....J. J. Bell

FRENCH WORKS
REFERENCE

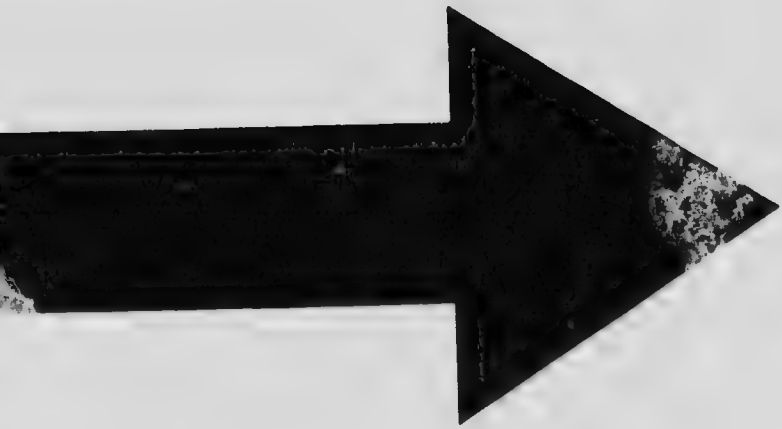

MICROCOPY RESOLUTION TEST CHART

(ANSI and ISO TEST CHART No 2)

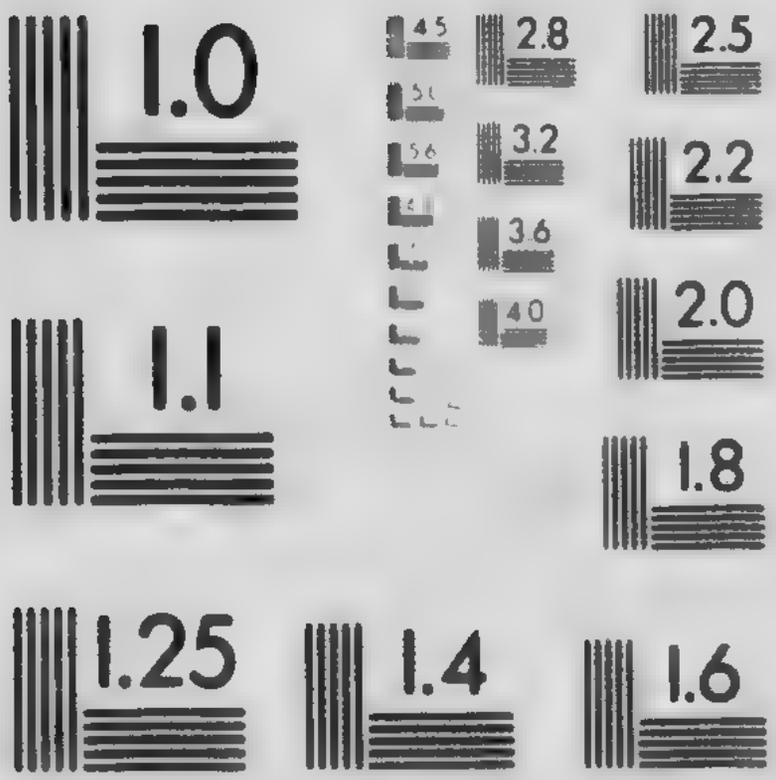

APPLIED IMAGE Inc

6470 What Answer ..... A. E. Dickinson
6471 Wheat and Tares .....
6749 When Knighthood was in Flower.....K. Caskoden
6529 When We Were Boys ..... O'Brien
6886 Where the Maple Sugar Grows.....A. M. Teskey
6473 Which is the Heroine .....
6474 Which is the Winner .....
6592 Which is the Winner .....
6823 Whirligig.....M. Lindsay
6475 White Boy ..... Mrs. S. C. Hall
6476 White Wife, Etc., The ..... Cuthbert Bede
6854 Why Not, Sweetheart.....J. W. Henshaw
6478 Widow Barnaby ..... F. Trollope
6479 Widow Bedott, The, Papers .....F. M. Whitcher
6481 Wife of a Vain Man ..... M. S. Schwartz
6484 Willis the Pilot ..... Josh Bellange
6485 Wit and Humor ..... J. F. Smith
5831 Wit and Humor.....G. W. Peck
5824 Within the Capes.....H. Pyle
6593 Woman and Her Master .....
6486 Women's Wrongs ..... Gail Hamilton
6487 Woman of Business ..... M. Savage
6489 Won on a Canter ..... Old Calabar
6491 Won ..... B. Buxton
6594 Won, Not Wooed .....M. J. Safford
6492 Worst Boy in Town .....Jno. Haverton
6494 Ye Outside Fools ..... T. Titmarsh
6495 Year 13 ..... Fritz Reuter
6535 York of Thorah ..... Luska
6496 Young Commander, The ..... Capt. Armstrong
6497 Young Husband, The ..... Mrs. Grey
6499 Zenobia, Queen of Palmyra.....Rev. W. Ware

FRENCH WORKS.

7500 A Mes Enfants ..... N. Légendre
7613 Andréac, le Prêtre Soldat.....
7502 Albani .....
7503 Aventures d'Un Alsacien ..... A. D. Lamonthe
7507 Charles XII .....
7510 Don Giovani ..... A. Bresciani
7511 Edmond ..... A. Bresciani
7512 En Amérique et en Europe ..... X. Marmier
7513 Evenor et Leugippe ..... G. Sand
7514 Foi Juré ..... R. DeNavery
7523 Juif Ephraim ..... R. DeNavery
7505 Le Cendrillon ..... R. DeNavery
7508 La Maison du Sabbat ..... R. DeNavery
7526 La Terre et la Lune ..... Jules Verne
7527 La Jeunesse .....
7528 La Jaganda .....
7529 La Maison de Glace .....
7530 L'Esprit Frappeur .....
7531 Le Château de Wildenborg .....
7537 Les 773 Millions .....
7532 Le Juif de Vérone ..... A. Bresciani
7533 Le Zouave Pontifical ..... A. Bresciani
7535 Le Secret du Pole ..... L. P. Lemay
7536 L'Ennemie de Madame .....
7538 Le Taureau des Vosges ..... A. D. Lamothe
7504 Le Proscrit de Camargue .....
7524 L'Accusé ..... R. DeNavery
7539 Les Parias de Paris. (Vol. 1.)..... A. D. Lamothe
7540 Les Parias de Paris. (Vol. 2.) ..... A. D. Lamothe
7541 L'Eau qui Dort .....
7542 Les Coups d'Epée .....
7543 Lugrézie ..... Charles Deslys
7544 Marpha .....
7545 Martyrs de la Sybérie .....
7546 Michel Strogoff ..... Jules Verne
7547 Mystères de Marchecoul ..... A. D. Lamothe
7549 Pardon de Moine ..... A. D. Lamothe

FRENCH WORKS
REFERENCE

7550 Parasol & Cie .....
7551 Pierre Mouton .....
7552 Quinze Ans de Bagne ..... L. Ulbac
7553 Renoldo et Sélima .....
7555 Robert, Episode de l'Année .....
7556 Séparée (La) .....Tony Révillon
7557 Siècle de Louis XIV ..... Voltaire
7558 Siècle de Louis XV ..... Voltaire
7559 Soirée de Constantinople ..... A. D. Lamothe
7560 Théodicée .....
7561 Zingare ..... Charles Desiys
7674 Le Cloître Rouge .....

ROMANS.

7623 Les Drames de Paris. (Vol. 1)...Ponson du Terrail
7624 Les Drames de Paris. (Vol. 2)...Ponson du Terrail
7625 Les Drames de Paris. (Vol. 3.) ...Ponson du Terrail
7626 Le Capitaine des Pénitents Noirs ..Ponson du Terrail
7672 Le Page Fleur de Mai .....
7627 Les Misères des Enfants Trouvés .....E. Sue
7607 Les Mystères de Paris. (Vol. 1.) ..... E. Sue
7608 Les Mystères de Paris. (Val. 2) .....E. Sue
7628 Les Voleurs d'Or ..... C. Chabrillan
7629 Le Marchand de Diamants. (Vol. 1).X. DeMontepin
7630 Le Marchand de Diamants. (Vol. 2).X. DeMontepin
7619 L'Enfant Maudit ..... R. DeNavery
7620 Les Victimes ..... R. DeNavery
7622 Le Patira ..... R. DeNavery
7621 Le Trésor de l'Abbaye ..... D. DeNavery
7616 Jean Canada ..... R. DeNavery
7505 La Cendrillon ..... R. DeNavery
7508 La Maison du Sabbat ..... R. DeNavery
7586 Les Drames de la Misère. (Vol. 1)...R. DeNavery
7587 Les Drames de la Misère. (Vol. 2)... R. DeNavery
7569 Le Médecin des Pauvres ..... X. DeMontepin
7570 Le Démon de l'Argent ..... H. Conscience
7571 Le Martyre d'une Mère ..... H. Conscience
7581 Les Misérables. Vol. 1) ..... V. Hugo
7582 Les Misérables. (Vol. 2) ..... V. Hugo
7583 Les Misérables. (Vol. 3) ..... V. Hugo

7584 Les Misérables. Vol. 4) ..... V. Hugo
7585 Les Misérables. (Vol. 5) ..... V. Hugo
7597 Le Bossu. (Vol. 1) ..... P. Féval
7598 Le Bossu. (Vol. 2) ..... P. Féval
7614 Le Tueur de Daims ..... J. F. Cooper
7617 L'Ecumeur de Mer .....
7615 Le Crime de Maltaverne ..... C. Buet
7618 Les Chevaliers de la Croix Blanche ..... C. Buet
7633 L'Inconnu de Belleville ..... P. Zaccone
7634 Blanchette .....
7635 La Marquise Sanglante ..... Comtesse Dash
7636 Les Lions de Paris .....
7637 Le Secret de Daniel ..... J. Castyne
7642 Le Charlatan ..... E. Berthet
7643 Le Mannequin ..... H. Escoffier
7644 Le Cochon d'Or. (Vol. 1) ..... F. Boisgobey
7645 Le Cochon d'Or. (Vol 2) ..... F. Boisgobey
7646 Les Frères de la Côte ..... Em. Gonzales
7647 Les Boite d'Or ..... Mary Lafond
7648 L'Œil de Diamant ..... E. Berthet
7649 Le Marquis de Loc-Ronan Marcof le Malouin.....
..... E. Capendu
7650 Les Quatre Fils Aymon .....
7651 Aventures de 4 Femmes et d'un Perroquet, A. Dumas
7652 Ange Pitou. (Vol. 1) ..... A. Dumas
7653 Ange Pitou. (Vol. 2) ..... A. Dumas
7591 Comtesse de Charny. (Vol. 1) ..... A. Dumas
7592 Comtesse de Charny. (Vol. 2).....A. Dumas
7593 Comtesse de Charny. (Vol 3).....A. Dumas
7594 Comtesse de Charny. (Vol. 4).....A. Dumas
7595 Comtesse de Charny. (Vol. 5).....A. Dumas
7596 Comtesse de Charny. (Vol. 6).....A. Dumas
7605 Chevalier de la Maison Rouge. (Vol.).. A Dumas
7606 Chevalier de la Maison Rouge. (Vol. 2).. A. Dumas
7573 Comte de Monte Christo. (Vol. 1) ..... A. Dumas
7574 Comte de Monte Christo. (Vol. 2) ..... A. Dumas
7575 Comte de Monte Christo. Vol. 3) ..... A. Dumas
7576 Comte de Monte Christo. (Vol. 4) ..... A. Dumas
7577 Comte de Monte Christo. (Vol. 5) ..... A. Dumas
7578 Comte de Monte Christo. (Vol. 6) .....A. Dumas
7509 Chasseur de Sauvagine ..... A. Dumas

7654 Fernande ..... A Dumas
7609 Fille du Régent ..... A. Dumas
7673 La Femme aux Colliers de Velours ..... A. Dumas
7655 La Dame aux Camélias ..... A. Dumas
7656 La Reine Margot. (Vol. 1).....A. Dumas
7657 La Reine Margot. (Vol. 2) ..... A. Dumas
7658 La Dame de Monsoreau. (Vol. 1) ..... A. Dumas
7659 La Dame de Monsoreau. (Vol. 2) .....A. Dumas
7660 La Dame de Monsoreau. (Vol. 3) ..... A. Dumas
7661 Les Quarante-Cinq. (Vol. 1) ..... A. Dumas
7662 Les Quarante-Cinq. (Vol. 2)..... A. Dumas
7663 Les Quarante-Cinq.....A. Dumas
7664 Les Mariages du Père Olifus ..... A. Dumas
7665 Le Trou de l'Enfer ..... A. Dumas
7666 Dieu Dispose. (Vol. 1) ..... A. Dumas
7667 Dieu Dispose. (Vol. 2) ..... A. Dumas
7668 Madame de Chambly. (Vol. 1) ..... A. Dumas
7669 Madame de Chambly. (Vol. 2) ..... A. Dumas
7670 Trois Hommes Forts ..... A. Dumas
7579 Trois Mousquetaires. (Vol. 1) ..... A. Dumas
7580 Trois Mousquetaires. (Vol. 2) .....A. Dumas
7610 Vingt Ans Après. (Vol. 1).....A. Dumas
7611 Vingt Ans Après. (Vol. 2).....A. Dumas
7612 Vingt Ans Après. (Vol 3).....A. Dumas
7599 Vicomte Bragelone. (Vol. 1) ..... A. Dumas
7600 Vicomte Bragelone. (Vol. 2) ..... A. Dumas
7601 Vicomte Bragelone (Vol. 3) .....A. Dumas
7602 Vicomte Bragelone. (Vol. 4) .....A. Dumas
7603 Vicomte Bragelone. (Vol. 5) ..... A. Dumas
7604 Vicomte Bragelone. (Vol 6).....A. Dumas

HISTOIRIES.

7516 Histoire du Canada. (Vol. 1) .....F. X. Garneau
7517 Histoire du Canada. (Vol. 2).....F. X. Garneau
7518 Histoire du Canada. (Vol. 3).....F. X. Garneau
7565 Histoire du Canada. (Vol. 4).....F. X. Garneau
7566 Histoire du Canada. (Vol. 5) ..... F. X. Garneau
7567 Histoire du Canada. (Vol. 6).....F. X. Garneau
7568 Histoire du Canada. (Vol. 7).....F. X. Garneau

7563 Histoire de France. (Vol. 1)..... E. Lefranc
7564 Histoire de France. (Vol. 2).....E. Lefranc
7638 Histoire de Napoléon 1er. (Vol. 1) ....E. Regnault
7639 Histoire de Napoléon 1er. (Vol. 2)....E. Regnault
7640 Histoire de Napoléon 1er. (Vol. 3) .... E. Regnault
7641 Histoire de Napoléon 1er. (Vol. 4)....E. Regnault
7588 Histoire d'Angleterre. (Vol. 1)..M. O. Lame Fleury
7589 Histoire d'Angleterre. (Vol. 2) ..M. O. Lame Fleury
7515 Histoire de Perse .... Bernard
7520 Histoire de la Prusse ..... A. L. Smothe

DIVERS.

7590 Débats de la Législature de Québec, 85 à 89. 5 Vols.
7670 Annales du Génie Civil.
7671 Arrêts et Règlements du Conseil Supérieur de Québec.
7672 Collectionneur Monnétaire, par Jos. Leroux, M.D.

1894.

7711 Les Borgia ..... Albert Blanquet
7712 La Femme Bandit. (4 Vols.) ..... Jules Boulabert
7713 La Femme Bandit ..... Jules Boulabert
7714 La Femme Bandit..... .....Jules Boulabert
7715 La Femme Bandit ..... Jules Boulabert
7716 Bras d'Acier .....Alfred de Bréhat
7717 Les Chasseurs de Tigres ..... Alfred de Bréhat
7718 Les Chauffeurs Indiens ..... Alfred de Bréhat
7719 Les Maitresses du Diable .... Alfred de Bréhat
7720 Les Natchez. (2 vols.) ..... Chateaubriant
7721 Les Natchez ..... Chateaubriant
7722 Les Martyrs. (2 Vols.) ..... Chateaubriant
7723 Les Martyrs ..... Chateaubriant
7724 Les Nez-Percés ..... Emile Chevalier
7725 La Tête-Plate ..... Emile Chevalier
7726 Jean Mornas ..... Jules Claretie
7727 La Voleuse d'Enfant ..... Henri Conscience
7728 Le Lion de Flandre. (2 Vols.)...Henri Conscience
7729 Le Lion de Flandre ..... Henri Conscience
7730 Une Erreur Judiciaire ..... Henri Conscience
7731 Les Drames Flamand ..... Henri Conscience

REFERENCE

7732 Les Boucaniers.....Paul Duplessis
7733 Les Etapes d'un Volontaire ..... Paul Duplessis
7734 La Goutte de Sang ..... Maurice Drach
7688 Les Deux Diane. (3 Vols.) ..... Alexandre Dumas
7689 Les Deux Diane ..... Alexandre Dumas
7690 Les Deux Diane ..... Alexandre Dumas
7691 Les Louves de Machecoul. (3 Vols.) Alexandre Dumas
7692 Les Louves de Machecoul ..... Alexandre Dumas
7693 Les Louves de Machecoul .....Alexandre Dumas
7694 Les Deux Reines. (2 Vols.) ..... Alexandre Dumas
7695 Les Deux Reines ..... Alexandre Dumas
7696 Le Batard de Mauleon. (3 Vols.)..Alexandre Dumas
7697 Le Batard de Mauleon ..... Alexand
7698 Le Batard de Mauleon ..... Alexan
7699 Les Mohicans de Paris. (4 Vols.)..Alexan
7700 Les Mohicans de Paris ..... Alexandr mas
7701 Les Mohicans de Paris ..... Alexandre Dumas
7702 Les Mohicans de Paris ..... Alexandre Dumas
7703 Salvator. (5 Vols.) ..... Alexandre Dumas
7704 Salvator ..... Alexandre Dumas
7705 Salvator ..... Alexandre Dumas
7706 Salvator ..... Alexandre Dumas
7707 Salvator ..... Alexandre Dumas
7708 La Terreur Prussienne. (2 Vols.) Alexandre Dumas
7709 La Terreur Prussienne ..... Alexandre Dumas
7710 Le Fils du Forcat ..... Alexandre Dumas
7735 Voyages et Chasses ..... Jules Gérard
7736 Les Damnés de l'Inde ..... Jules Méry
7737 Un Mariage sous la Terreur ... Eugène de Mirecourt
7738 Confessions d'un Bohême ..... Xavier de Montepin
7677 Les Filles de Bronze (5 Vols.)...Xavier de Montepin
7678 Les Filles de Bronze ..... Xavier de Montepin
7679 Les Filles de Bronze ..... Xavier de Montepin
7680 Les Filles de Bronze ..... Xaxier de Montepin
7681 Les Filles de Bronze ..... Xavier de Montepin
7682 Son Altesse L'Armour. (6 Vols.) Xaxier de Montepin
7683 Son Altesse L'Armour ..... Xavier de Montepin
7684 Son Altesse L'Armour ..... Xavier de Montepin
7685 Son Altesse L'Armour ..... Xavier de Montepin
7686 Son Altesse L'Armour ..... Xavier de Montepin

7687 Son Altesse L'Armour ..... Xavier de Montep.
7757 Une Famille Parisienne. (2 Vols.)
..... Xavier de Montepin
7758 Une Famille Parisienne.....Xavier de Montepin
7739 Les Coupeur de Têtes. (4 Vols.) ..... Louis Noir
7740 Le Coupeur de Têtes ..... Louis Noir
7741 Le Coupeur de Têtes ..... Louis Noir
7742 Le Coupeur de Têtes ..... Louis Noir
7743 Le Corsair Noir ..... Louis Noir
7744 Le Maître de Forges ..... George Ohnet
7745 Le Serment des Hommes Rouges. (2 Vols.) .....
..... Ponson du Terrail
7746 Le Serment des Hommes Rouges..Ponson du Terrail
7747 La Jeunesse du Roi Henri. (3 Vols.) .....
..... Ponson du Terrail
7748 La Jeunesse du Roi Henri ..... Ponson du Terrail
7749 La Jeunesse du Roi Henri ..... Ponson du Terrail
7750 Le Séduction de Savine ..... Leopold Stapleaux
7751 Les Drames Inconnus. (4 Vols.)... Frédéric Soulié
7752 Les Drames Inconnus ..... Frédéric Soulié
7753 Les Drames Inconnus ..... Frédéric Soulié
7754 Les Drames Inconnus ..... Frédéric Soulié
7755 Vingt-Mille-Lieues sous les Mers .(2 Vols.) .....
..... Jules Verne
7756 Vingt-Mille-Lieues sous les Mers ..... Jules Verne

1896.

7759 Le Clos-Pommier ..... Amédée Archard
7760 La Littérature Francaise ..... Paul Albert
7761 Le Cabaret des Morts ..... Roger de Beavoir
7762 La Piaffeuse ..... G. de Cherville
7763 Les Evadés de Cayenne ..... L. Dominique
7764 Notre Dame de Paris. (2 Vols.) ..... Victor Hugo
7765 Notre Dame de Paris ..... . Victor Hugo
7766 Histoire d'un Crime ..... Victor Hugo
7767 Bug-Jargal ..... Victor Hugo
7768 Midi à Quatorze Heures ..... Victor Hugo
7769 Le Prince Caniche ..... Edouard Laboulaye
7770 Sans Famille. (2 Vols.) ..... Hector Malot
7771 Sans Famille ..... Hector Malot

REFERENCE

7772 La Vie Fantastique ..... Jules Méry
7773 Les Grandes Journées de la Révolution ..J. Michelet
7774 Le Sabot Rouge ..... Henry Murger
7775 Le Pays Latin ..... Henry Murger
7776 Les Buveurs d'Eau ..... Henry Murger
7777 La Dot de Geneviève ..... Victor Perceval
7778 Quentin Durward ..... Alexandre Pey
7779 Pas-de-Chance. (2 Vols.) ..... Ponson du Terrail
7780 Pas-de-Chance ..... Ponson du Terrail
7781 Histoire Moderne ..... C. Raffy
7782 Le Pasteur de Blinkbonny ..... J. Strathesk
7783 La Goutte d'Eau ..... Emile Souvestre
7784 Le Roi du Monde. (2 Vols.) ... . Emile Souvestre
7785 Le Roi du Monde ..... Emile Souvestre
7786 Voyage au Centre de la Terre ..... Jules Verne
7787 Les Vrais Mystères de Paris ..... Vidocq
7788 Les Compagnons Noirs ..... Pierre Zaccone
7789 Une Dame de Pique. (2 Vols.)..Xavier de Montepin
7791 Le Fiacre No. 13. (4 Vols.) ... Xavier de Montepin
7792 Le Fiacre No. 13 ..... Xavier de Montepin
7793 Le Fiacre No. 13 ..... Xavier de Montepin
7794 Le Fiacre No. 13 ..... Xavier de Montepin
7795 Jean-Jeudi (suite du Fiacre No. 13.) (2 Vols.) ... .
7796 Jean-Jeudi (suite du Fiacre No. 13)..X. de Montepin
.... X. de Montepin
7798 Les Pantins de Madame le Diable...X. de Montepin
7799 La Porteuse de Pain. (6 Vols.)..Xavier de Montepin
7800 La Porteuse de Pain .....Xavier de Montepin
7801 La Porteuse de Pain ..... Xavier de Montepin
7802 La Porteuse de Pain..... Xavier de Montepin
7803 La Porteuse de Pain ..... Xavier de Montepin
7804 La Porteuse de Pain ..... Xavier de Montepin

1900.

7805 Gaieté de l'Escadron.....G. Courteline
7806 Un Client Sérieux .....G. Courteline
7807 Le Train de 8.47 heures.....G. Courteline
7808 A Travers les Etats-Unis et le Canada..Ph. Deschamps
7809 En Egypte et en Syrie.....Ph. Deschamps
7810 Julia ne Trécoeur.....Octave Feuillet

7811 La Morte .....Octave Feuillet
7812 La Petite Comtesse .....Octave Feuillet
7813 Le Roman d'un Jeune Homme.....Octave Feuillet
7814 Le Divorce de Juliette.....Octave Feuillet
7815 Voyage au Pays des Perles.....L. Jacoliot
7816 Voyage au Pays des Eléphants.....Jacolliot
7817 Les Derniers Hommes Rouges.....P. Maël
7818 Pilleur d'Epaves .....P. Maël
7819 Le Roman d'un Héritier.....X. Marmier
7820 Contes de la Bécasse .....Guy de Maupassant
7821 La Main Gauche .....Guy de Maupassant
7822 Pierre et Jean.....Guy de Maupassant
7823 La Foi Jurée.....Raoul de Navery
7824 Les Grands Esquimaux.....E. Petitot

1904.

7825 Jack .....Alphonse Daudet
7826 Le Nabad .....Alphonse Daudet
7827 Bel-Ami .....Guy de Maupassant
7828 Une Vie .....Guy de Maupassant
7829 L'Aiglon .....Edmond Rostand
7831 Le Manuel .....A. Bonnin
7832 Trop de Chic .....
7833 A Retour .....Ardel
7834 Rêve Blanc .....
7835 Tout Arrive .....Ardel
7836 Mon Cousin Guy.....Ardel
7837 Articles et Etudes .....L'Abbé Auclair
7838 Le Fantôme .....Paul Bourget
7839 Lettres et Voyages .....H. Beaugrand
7840 Paradis Perdu .....Chateaubriand
7841 Bleu, Blanc et Rouge.....Dlle Circé
7842 Claude Paysan .....Dr Choquette
7843 Angéline Montbrun .....Laure Conan
7844 Cercle de Fer .....A. Devoille
7845 Les Prisonniers de la Terreur.....A. Devoille
7846 Mémoire d'un Paysan.....A. Devoille
7847 Cœur Blessé .....E. Daudet
7848 Etoffe du Pays ..... G. De Montigny
7849 Les Métiers Infâmes .....Chs De Lamothe
7850 Les Morts qui Parlent .....DeVogüé

REFERENCE

7851 Roland Pied de Fer .....P. Féval
7852 La Cavalière .....P. Féval
7853 L'Otage .....Chs Foley
7854 Napoléon Prisonnier .....P. Frémeaux
7855 Discours et Ecrits Divers .....Comte De Mun
7856 Légende d'un Peuple .....Ls Fréchette
7857 La Fille Boër .....A. Geoffroy
7858 Daniel O'Connell .....N. Godre
7859 La Petite Princesse .....Gréville
7860 L'Héritage .....Gréville
7861 Zoby .....Gréville
7862 Premier Pécné .....Dlle A. M. Gleason
7863 Le Socle .....Pierre Hermite
7864 Madame Pompon .....Pierre Maël
7865 Fors l'Honneur .....P. Marguerite
7866 La Force des Choses .....P. Marguerite
7867 Les Jours d'Epreuves .....P. Marguerite
7868 Histoire de la Guerre 1870-71...P. et V. Marguerite
7869 Le Coutumax .....R. Navery
7870 Discours et Ecrits Divers .....Comte A. De Mun
7871 Trois Révolutionnaires .....Nourrison
7872 Le Brasseur d'Affaire .....George Ohnet
7873 Le Crépuscule .....George Ohnet
7874 La Cage de Cuir .....J. Pradel
7875 Sous les Pins .....A. Poisson
7876 Cœur d'Hommes et Hommes de Cœur...A. Pelletier
7877 Pour la Patrie .....Verdun
7878 Les Libres Penseurs .....Ls Veuillot
7879 Agnès de Louvens .....Ls Veuillot
7880 Rome et Lorette .....Ls Veuillot
7881 Secret de la Main Blanche .....

REFERENCE.

NOT ALLOWED OUT OF THE READING ROOM.

1892.

No.	Name of Book.	Author's Name.	Vol.	Date.
8061	Atlas of the World		1	1891
8000	Calculator, The	W. Richardson	1	1860
8001	Canada Directory. (3 copies)		1	1875
8002	Canada Directory (supplement to the above)		1	1875
8004	Catalogue of the Chinese Collection		1	1843
		W. B. Landon	1	1843
8005	Census of Canada in 1870 and 1871		4	
8006	Chess Player, The			
8007	Civil Code of Lower Canada	Thomas McCord	1	1870
8008	Consolidated Statutes of Lower Canada		2	59-61
8003	Cyclopædia, American (47 parts)		2	1864
8010	Cyclopædia of Applied Mechanics, Appleton's, A Dictionary of Mechanical Engineering		3	1880
8011	Cyclopædia of Biography, containing a Series of Original Memoirs of the Most Distinguished Persons of All Ages	F. L. Hawkes, D.D.	1	1859
8012	Cyclopædia of the Industry of all Nations	C. Knight	1	1851
8103	Cyclopædia, or Universal Dictionary of Arts and Science	Abraham Ries	30	1819
8014	Plates to the Above Work		6	1820
8015	Cyclopædia of Useful Arts	C. Tomlinson	2	
8016	Debates on Confederation of British North America Provinces		1	1865
8018	Debates, Senate		1	80-81
8019	Dictionary, Commercial	McCulloch	1	1846
8020	Dictionary of Dates relating to all Ages and Nations, for Universal Reference	J. Haydn	1	1860
8021	Dictionary of Machines, Mechanics, Engineework and Engineering	Appleton	1	1857

REFERENCE

No.	Name of Book.	Author's Name.	Vol.	Date.
8022	Dictionary, Mathematical	Hutton's	2	1795
8023	Dictionary of Mechanical Science,	Jamieson's	1	1827
8024	Dictionary of the English Language	Noah Webster	1	1859
8027	Dictionary of the English Language	Noah Webster	1	1891
8063	Phrase and Fable	Rev. Dr. Brewer	1	
8025	Encyclopaedia, Americana	F. Leiber	13	1884
8026	Encyclopaedia, Brittanica		25	1891
8027	Encyclopaedia of Music	J. W. Moor	1	1854
8028	Engineers and Contractors, Books of Prices..	Spows	1	1876
8030	French Grammar	De Fiva's		
8031	Gazetteer of British North America ..	Lovell		
8032	Gazetteer, Imperial, The, A General Dictionary of Geography ...	J. W. Black, Ph.D.	2	1856
8033	Gazetteer, Pronouncing, of the World	Lippincott's		
8034	Gazetteer, Pronouncing, of the World ...	Oliver Boyd	1	1877
8035	Geography, The Library, Consisting of 100 Maps, with Descriptive Letter-press	Collins, Sons & Co.	1	
8062	Geological Survey			1887-88
8036	Great Industrial Exhibition of 1863 in connection with the Royal Dublin Society..		1	
8037	Hand-book of Criminal Law, Applicable Chiefly to Commercial Transactions	W. C. Sleigh	1	1858
8038	Hoyle, The American or Gentlemen's Handbook of Games		1	1879
8009	Hotels of Europe, America, etc.		1	1890
8039	Journals of the Legislative Councils of Quebec, 1872-75-76		3	
8040	Journals of the Legislative Assembly of Quebec, 1856-57, 1869-70-74-75-76		21	
8041	Journals of the House of Commons of Canada		1	1878
8042	Journals of the Senate		1	1878

No.	Name of Book.	Author's Name.	Vol.	Date.
8043	Landed Gentry of Great Britain and Ireland	Sir B. Burke	1	1862
8044	Law of Contract for Work and Service	D. Gibbons	1	1865
8046	Maps of North Western Canada	T. Devine	1	1857
8045	Lovell's Intermediate Geography		2	1879
8048	Municipal and Road Act of Lower Canada		1	1855
8049	Municipal Code, Province of Quebec	E. Le De Bellefeuille	1	1882
8050	Peerage and Baronetage of the British Empire	Sir B. Burke	1	1862
8051	Penny Cyclopædia			
8052	Plans of Rivers and Lakes between Lake Huron and the Ottawa River		1	
8064	Royal Society of Canada, Reports of		31	
8053	Sessional Papers, Dominion Government		11	
8054	Shareholder's Guide	Bradshaw	1	1857
8055	Statutes of Quebec. 1854-55-56, 1878-81 1901		8	
8056	Ten Thousand Wonderful Things		1	
8057	Topographical, Statistical and Historical Gazteer of Scotland		2	1857
8058	Trade and Navigation of the Provinces of Canada. (2 copies)			

1896.

8077	Billiards, Practical	Dufton	1	....
8074	British Army and Auxiliary Forces	Cooper-King	2	1895
8071	Cyclopædia, Universal	Johnson	8	1875
8070	Cyclopædia of Receipts	Hopkins	1	1875
8072	Dictionary, Century		10	1895
8075	Dictionary, Standard		1	1895
8078	Dictionary, Slang		1	....
8080	Directories of the Principal Cities and Towns in Canada		11	1896
8069	Gazetteer of British North America	Lovell	1	1895
8073	Picturesque Canada	Grant	2	1895
8079	Primitive Carriers	Kirkman	1	1895
8068	Railways and Other Ways	Pennington	1	1894
8076	United States and Canada, Guide to	Appleton	2	1875

No.	Name of Book.	Author's Name.	Vol.	Date.
	1898.			
8086	Appleton's Cyclopædia of Applied Mechanics		3	1895
8087	Canada : Encyclopædia of the Country.....	Hopkins	5	1898
8081	Chronology of Montreal.....	F. W. Terrill	1	1893
8083	Cyclopædia of Technical Drawing..	Worthen	1	1896
8084	England, History of	Cassels	8	1895
8094	English and Latin Dictionary	Ainsworth		1899
8082	Great Races of Mankind	Redpath	4	1897
8091	Sixty Years a Queen	Maxwell	1	1898
8085	The Collected Works of Sir Humphrey Davy			
8089	The Klondike	Ogilvie		1898
8088	Year Book of Railway Literature.....		1	1897
8090	Yukon	Dawson	1	1898
	1900 to 1905.			
8095	American Mechanical Dictionary (3 vols.)..			
8092	Historic Characters	Spofford	10	1899
8096	International Railway Congress		6	1901
8097	International Library of Technology.....		10	1904
8098	Masterpieces of the World		20	1904
8093	Whitaker's Almanack			1905

LIST OF PAPERS.

DAILIES.

* 5 Montreal Gazette.
* 1 Montreal Herald.
* 1 Montreal Witness.
* 1 Montreal Star.
* 2 Montreal Le Journal.
* 1 Montreal Le Canada.

WEEKLIES.

* 1 Album (French Ill.).
* 1 American Machinist.
* 1 Army and Navy Gazette.
* 1 Athletic News.
1 Black and White.
* 1 Boston Transcript.
* 1 Carpenter and Builder.
* 1 Chicago News.
* 1 Dublin Warder.
1 Engineering.
1 Electrical World.
1 Frank Leslie.
1 Free Press (Newfoundland).
1 Graphic (London).
1 Harper's Weekly.
1 Illustrated London News.
1 Judge.
1 Judy.
* 1 Le Samedi.
* 1 Literary Digest.
1 Lloyd's.

* 1 London Times.
* 1 M.A.P.
* 1 News of the World.
* 1 New York Herald.
* 1 People's Journal.
* 1 Punch.
* 1 Puck.
* 1 Railway Age.
* 1 Railway Gazette.
* 1 Railway Review.
1 Scientific American.
1 Scientific American Supplement.
* 1 Scotsman.
* 1 Scottish American.
* 1 South Wales Argus.
1 The King.
* 1 Tit-Bits.
* 1 Toronto Mail.
* 1 Toronto Globe.
* 1 World Wide.
* 1 Winnipeg Tribune.

MONTHLIES.

* 1 American Engineer.
* 1 Argosy.
* 1 Boy's Own Paper.
* 1 Canadian Magazine.
* 1 Canadian Patent Record.
1 Century.
1 Century, Nineteenth.
1 Chamber's Journal.
1 Cosmopolitan.
1 Electrical News.
1 Family Herald.
1 Harper's Monthly.
1 Ladies Home Journal.
1 Leisure Hour.
1 Locomotive Engineer.
1 London Magazine.

* 1 Mayflower.
* 1 Militar Gazette.
* 1 Munsey.
* 1 National.
* 1 Outing.
* 1 Painter's Magazine
* 1 Pearson's.
* 1 Poultry World.
* 1 Power.
* 1 Review of Reviews.
* 1 Strand Magazine.
* 1 Toilers of the Deep.
* 1 Young Ladies' Journal.

NOTE.—Papers marked with an asterisk (*) are sold to the highest tender on the last week of December for the year ensuing.

Members desiring books, please see Book Indicator: Red denotes book out. When sending a list, mark twenty or more (numbers only).

OFFICERS, 1905.

President:

CHAS. M. HAYS.

Trustees:

THE OFFICERS OF THE GRAND TRUNK RAILWAY.
SIR C. RIVERS-WILSON.
THE BOARD OF DIRECTORS.
SUPERINTENDENT OF MOTIVE POWER AND CAR DEPARTMENT.

Vice-Presidents:

FRANK W. MORSE | WILLIAM McWOOD | W. D. ROBB
F. SUTHERLAND | A. A. MAVER

Committee:

C. J. WILLIAMS	H. CALL	C. MORRICE	J. R. CLENDINNENG
H. CARMICHAEL	JAS. RUSSELL	H. MORGAN	JOHN PARISH
L. JEHU	J. F. ADAMS	W. ROBERTSON	JOHN TWIGG

CHAIRMAN . . . H. R. HORWOOD.

Working Trustees:

ANDREW PATTERSON | ALFRED WALTON

Auditors:

JOHN FIZZELL | H. H. POWLES

Secretary-Treasurer:

ANDREW STARK

Librarian:

F. E. WYER

Life Members:

SIR C. RIVERS-WILSON	SIR HENRY W. TYLER
CHAS. M. HAYS	JAMES BLACK
ALFRED W. SMITHERS	H. A. WHITE
FRANK W. MORSE	HERBERT WALLIS
WM. McWOOD	J. ALEX. HUTCHISON
GEO. ALLEN	JOHN TAYLOR
S. WALKER	ALFRED WALTON
L. J. SEARGEANT	F. R. CLARK
F. L. WANKLYN	WM. CROSS
HENRY OPPENHEIM	DAVID THOMAS
ROBERT SURGEON	A. PATTERSON
J. MILLINGTON	J. GOLLAN

NOTE.—*Life Members.*—Donors of Twenty-five Dollars, persons who have rendered valuable services to the Institute, members of twenty-five years' standing, and persons eminent in Science and the Arts.

INDEX.

Constitution 3
By-Laws 7
Order of Business at Annual and Semi-Annual General Meetings 9
Rules of Order for all General Meetings 10
Science—Section I. Architecture, Electricity, Engineering, and Mathematics 13
Science—Section II. Agriculture, Geology, Natural History, and Hygiene 24
Science—Section III. Astronomy, Chemistry, and Natural Philosophy 33
History 37
Biography 50
Travels 62
Miscellaneous 74
Poetry 91
Magazines and Reviews 95
Fiction, Selected 97
Fiction, Miscellaneous 165
French Works 183
Reference 193
Papers and Magazines 197
Officers and Life Members 201